DAILY EXCEPT
Monday, Wednesday
Thursday, Saturday
and Sunday

THE UPLAND NEWS

Less Than
A MILLION
CIRCULATION
Per Issue

VOL. THIRTY-TWO, NO. 56 — UPLAND, SAN BERNARDINO COUNTY, CALIFORNIA FRIDAY, NOVEMBER 19, 1926. — $3.50 PER YEAR

Just a Little of This & That

By W.E.W.

Oh! Joy

If you have a big family the advantage is yours. You may be under the impression that a big family is a handicap, but A. M. Fielding of the Colonial Theatre announces that you can come to his show house tonight and for the sum of forty cents take the entire family to see "The Shamrock Handicap," which is a great racing drama and every member of your family will have a wonderful time.

Turkey for your entire family is going to cost much more than forty cents this year, so here is a substitute.

A Real Business

The Postal Service of the United States is by great odds the biggest single business in the world. Many people who lick a stamp, stick it on an envelope and drop it in a mail box fail to realize this but if you consider the following figures for a few moments you'll be dizzy.

Every year the postal service handles 23,000,000,000 articles. Every year it delivers to every man, woman and child in the United States 112 letters each. The annual load of letters is estimated to weigh 133,350 tons.

Every second of the twenty-four hours of every day there are 389 letters dropped into letter boxes; exery minute 23,334 and every hour 1,400,000.

Close to 40,000 postmen daily deliver mail to millions of homes and business houses in American cities. The farmer is not neglected for today there are 45,314 rural routes that supply mail to 7,620,000 families or 31,000,000 individuals.

At the end of the fiscal year, June 30, 1926, the Postoffice Department had more than 363,000 people in its employ. Besides the 48,715 letter carriers, there are 67,671 clerks, 45,181 rural carriers, 50,601 postmasters, and 20,411 railway clerks.

The 50,601 postmasters run as many offices. There is one postoffice for every fifty-eight square miles of territory.

The 363,000 full and part time postal employees are paid approximately $441,622,517 annually for their services.

Last year the air mail planes flew 2,500,000 miles carrying 14,145,640 letters.

If you want any more figures on the postal department see Postmaster L. N. Kirk who doesn't read the postal cards nor does he sell postal cards at less than 1 cent each no matter how many you buy.

NO CHRISTMAS IN JAIL FOR HIM

In Judge Crane's court this morning Ramon Cassillas was fined $50 or 50 days in jail for intoxication and reckless driving. He was picked up in Cucamonga by Traffic Officers Fred Freeman and Geo. Carpenter when he was found monopolizing that thoroughfare.

When sentence was pronounced he said he was ready to go to jail, but changed his mind and left the court room hoping that he could raise the money among his friends.

ENTERTAIN ERIE OFFICIALS HERE

Officials of the Erie Railroad arrived in Upland this morning via special car over the Pacific Electric and were immediately taken in tow by Manager L. R. Bradley of the Upland Lemon Growers Association.

A trip through the lemon-packing plant and a ride up Euclid Avenue and down Mountain Avenue gave the men an idea of the lemon industry here as well as the city in general. The men of the party were: A. E. Ruffer, transportation manager; D. L. Gray, vice-president; H. C. Barlow, general freight claim adjustor; L. A. Divelle, Los Angeles representative of Erie Railway.

FORD PRODUCTS IN PARADE IN WEST END ON TUESDAY

TWELVE MODELS AND TWENTY-TWO CARS IN LINE UP

Variety Of Paint Jobs Demonstrated by C. E. Puckett, Upland's Ford Dealer. — Universal Car Still Selling

With twelve different models and 22 cars representing all the models as well as the paint jobs in use on Ford cars, C. E. Puckett, Upland Ford dealer, staged a parade throughout the West End of the county on Tuesday.

With horns blowing the parade proceeded on its way, attracting a great deal of attention, for few realized the variety of finish that Ford now offers in his several models.

That the Ford car is still selling is indicated right here in Upland. On January 7th, John D. Howe bought a Ford truck and the motor number was 12,602,312. On April 23rd, W. E. Westland bought a Ford coupe and the motor number was 13,263,071. As the same type of engine is used in all Ford products the motor numbers indicate that 660,759 vehicles had been sold by Ford in three months.

As another instance of Ford sales, H. C. Meek bought of Mr. Puckett on June 24th a Ford car the motor number of which was 13,627,921. On September 28th, W. E. Allen bought a Ford truck and its motor number was 14,050,988. Thus were 423,067 engines sold between June 24th and September 28th.

Here's another instance of Ford sales over a period of 8 days. On October 15th, J. W. Heinecke bought a Ford truck, the engine number being 14,081,427. On the 23rd of October Mac the Medicine Man bought a Ford coupe which he is going to give some one for Christmas, and its engine number is 14,328,646. The difference between the two engine numbers shows that 247,219 vehicles had been sold in eight days.

HANSON AND PALIS JOIN ROTARY CLUB

Ex-Presidents Conduct Ceremonies Receiving New Men Into Upland Club—President Weber Welcomes Them

Kenneth Hanson, famously known as "Red," football coach at Chaffey Union High School and A. L. Palis, Jeweler of Upland, were received as new members of the Upland Rotary Club.

Appropriate ceremonies were held following the welcome extended to them by President Weber.

The ceremonies were conducted by the Past Presidents. Messrs. H. C. Moore, P. H. McQuillen and Merton E. Hill spoke briefly telling of the early days of Rotary, its work and development through the years and of the ambitions of Rotary in being of value to the world.

POLLFY ESTATE TANGLE IN COURT

The case of Jay Norowitz against Mrs. and Miss Chadwick was heard before Judge Crane this morning. Horowitz, who was a tenant of a house on Eighth street, formerly belonging to the Polley estate, claims that the defendants broke into the house during his absence and purloined clothing, trunks and other property belonging to him.

The goods were removed and memorandum made in the presence of an officer and then stored.

Horowitz claims that he was damaged to the amount of $100 to $200.

Decision was taken under advisement by Judge Crane.

FAMILY NIGHT AT COLONIAL POPULAR WITH ALL PARENTS

Big Families and Little Families See Show For Sum of 40 Cents—"The Shamrock Handicap" Is the Feature

"The Shamrock Handicap," Peter B. Kyne's story, is the big event now showing at the Colonial Theatre and those who saw it last night pronounce it a wonderful show.

The play is to be shown here both tonight and Saturday night but Manager Fielding announces that tonight you can bring your entire family and the cost will be but forty cents.

It doesn't make any difference whether you have one child or a dozen, parents and their children are invited to come and the price of admission will be forty cents.

"The Shamrock Handicap" is a great racing drama that makes you sit out on the end of the seat and hang on and it ends with a bit of Irish luck and love triumphant.

A Van Bibber Comedy and a Fox News reel complete an excellent program.

The quarantine is not in effect on the Colonial, so you can now take your children no matter what

DR. DUNCAN IS LIONS SPEAKER

China Is Subject of Head of Economics Department of Pomona College — Chinese Need Stable Government

China was the subject under discussion at the Lions Club yesterday and Dr. Duncan of the Economic Department of Pomona College, the principal speaker. Dr. Duncan made a very able and satisfactory explanation of the conditions in China, being well informed on the subject because of a former residence there. He spoke of the number of provinces into which China was divided by the natural divisions of rivers and mountain ranges, the people of each province being subject to different customs and languages and having very little in common with the people of other provinces. There is also a great lack of strength in the central government and all are handicapped by deep seated feeling that all foreigners should be compelled to look after their own consular courts rather than the Chinese courts. The war with Japan, however, showed China her weakness and instilled within her people a great desire for Western service and Western education. In addition to this was the service rendered by the United States in remitting to them the indemnity to which the United States were entitled through the Boxer Rebellion, on the condition that the money thus saved should be expended in college education for the younger Chinese. In 1911 a somewhat bloodless rebellion brought about the establishment of a Republic but with not sufficient strength in the central rulers to establish order. The ruling presidents having ambitions to become Emperor, proceeded to oust from the Parliament all who opposed him politically, and these at once started an organization of the southern government at Canton and are making an earnest effort to unite the warring factions into a nation free from domination from other nations and with special territorial privileges to none.

The entire Chinese question, so little understood received a greater sympathy from the hearts of the listeners who began to realize the brave effort being made by this peaceloving people towards a stable form of government free from interference from outside sources.

Other visitors at the club were Archie Mitchell of Ontario, Fay Batten of Dos Palos, and Mr. Adams of Blackwell, Oklahoma.

Pigeons roosting on the minute hand of the town clock in an Indiana town caused the inhabitants to miss their noon-hour meal by forty minutes.

COUNTY CASTS ITS HEAVIEST VOTE AT NOV. ELECTION

Official Count Brings Few Changes From Unofficial Count As Announced By the Newspapers

Showing but slight changes in the unofficial totals compiled two days after the balloting, the official returns of the Nov. 2 general election were announced yesterday by the board of supervisors. The total vote cast was 29,982—the highest in the history of the county.

The county salary amendment—No. 29 on the ballot—carried by 127 votes. There were 75 absent voters' ballots. In the unofficial returns the majority was listed at 27 votes on the salary issue.

Young Receives 17,561 Votes

Gov.-Elect C. C. Young polled 17,561 votes, a majority of 12,895 over Justus S. Wardell, his Democratic opponent, receiving the heaviest majority of any gubernatorial candidate in election history in the county. Buron Fitts lieutenant governor, elect, received 16,655 votes; Dunbar, Democrat received 4,412.

U. S. Senator Samuel M. Shortridge received a majority of nearly 3,000 votes over John B. Elliott, Democrat. The vote was, Shortridge, 12,197; Elliott, 9,509. State Senator Ralph E. Swing polled 16,811 to defeat John H. Lyle, Democrat, by more than 12,000 votes.

Congressman Phil D. Swing, unopposed for reelection, received a complimentary vote of 18,688.

Curtis Leads in Court Race

Associate Justice Jesse W. Curtis was returned to the supreme court bench with a vote of 16,971 against 6,739 for Langdon, and 6,586 for Houser.

County Clerk Harry L. Allison received the highest vote of any candidate on the ballot—19,396. Sheriff Walter A. Shay received 19,038 votes.

The official canvass did not change the totals, but a comparatively few votes. George W. Holbrook, real estate broker, was elected justice of the peace, defeating Jerome B. Kavanaugh 130 votes. Joe Hayden defeated John Nish by 136 votes, for the office of constable.

Potter Replaces McIver

In Redlands, Charles G. Potter was elected justice of the peace, defeating Peter G. McIver, who held the office for 25 years, by a majority of 231 votes.

In Ontario, Constable W. O. Hardy defeated J. T. Riggs by nearly 300 votes in one of the hot contests.

WILSON HURT IN SLIDE OFF ROOF

Arm and Ribs Broken In Loop-the-Loop From Roof To the Ground—Patient Now Slowly Recovering

J. S. Wilson of Wilson's Past Time Pool Room is suffering somewhat these days from the effect of a broken arm and two broken ribs. Nailing some shingles down on the roof of his home on Euclid below the Santa Fe looked very simple to him and so he proceeded to the spot on the roof and was soon at work. One slip was followed by a couple more in spite of the fact that he tried to get a bite-hold in the roof with his hatchet. When Mr. Wilson reached the edge of the roof he was looping the loop with nothing in sight to loop on. Striking the ground he discovered his wrist in bad condition. An X-ray showed the bones shattered at the wrist and two ribs cracked. Mr. Wilson's physician did him up in splints and bandages and he's getting along nicely.

Rejoice

It looks like rain. The optimist believes it will rain and the pessimist says he knows its going to be a cold dry winter because all the wild animals are putting on a heavier cloak of fur than usual.

But it's raining in San Francisco and south so we may get a first class wetting down by Sunday night.

SECOND AVENUE TO BE WIDENED TO P. E. TRACKS

CONTRACTOR FOR LIGHT SYSTEM ASKS 30-DAY EXTENSION

Ontario Asks Permission To Connect Sewer System West Of Euclid Avenue To A St. Outfall Sewer

At the regular Council meeting last night the City of Ontario asked for permission to connect their sewer system west of Euclid avenue and north of the Santa Fe tracks to the outfall sewer on A street in the city of Upland. Permission was granted.

The contractor who is installing the new light system on Second avenue and East Ninth street, asked for a thirty day extension of contract, as he was waiting for the glass to arrive. An extension of thirty days was granted.

The widening of Second avenue from C street to the Pacific Electric track was discussed, and was left for the Street Committee and the Street Superintendent to investigate, and if they saw fit to make the improvement were given power to act.

Heretofore the driver of the garbage truck has been working by the hour. Under a new arrangement he will receive a salary of $130 a month.

The Water Superintendent was instructed to put in three fire hydrants on Twelfth street, between Euclid and San Antonio avenues. Also one at the western city limits where quite a settlement has sprung up near the rock crusher.

David Bradfield was given permission to erect a stucco residence on C street, between Second and Third avenues.

TWO INJURED AS CAR STRIKES BOY

Oscar Harris Knocked From Bicycle At Fourth and Euclid—Geo. Cassell Sprains His Ankle In Effort To Assist

Oscar Harris, son of E. H. Harris of 1706 First Avenue, was seriously injured Wednesday when struck by a car driven by E. E. Sanders of Long Beach at the corner of Fourth Street and Euclid Ave.

Geo. Cassell was injured at the same time when he rushed to the assistance of young Harris. Stumbling, Mr. Cassell endeavored to right himself, with the result that he sprained his ankle and is now at home nursing the injured member.

Harris was making the turn onto Euclid from Fourth Street on his bicycle and Sanders was going south on Euclid. Failing to see Harris in time, he struck the lad, throwing him to the roadway. Although Harris suffered no broken bones, he was badly bruised, and it will be at least a month before he fully recovers.

Mr. Cassell took young Harris to San Antonio Community Hospital and found that his ankle was in a bad condition as a result of the severe strain.

KILLS POSSUM IN BACKYARD

Wednesday night J. Phillips of San Antonio Heights heard a peculiar noise in his back yard and went out to investigate. He found that the noise came from an animal in a tree. Armed with a hoe he climbed the tree and proceeded to annihilate the animal. He struck at it but broke the handle of the hoe, and then used the remaining part of the handle to dispatch it. When it fell to the ground he found that it was a full-grown badger.

Badgers are a rare animal in California, but are occassionally seen in the mountains. Recently Phillips caught two skunks on his place and killed them

TEN DAY DELAY IN COMPLETION OF LIGHTING SYSTEM

New System Will Probably Be Ready By December 1st—Plans For Celebrating Turning On Of Lights Discussed

Present indications are that the completion of the ornamental street lighting on Second Avenue from C Street north to Twelfth Street, and of Ninth Street from Second Avenue east to Campus Avenue, will be delayed from ten days to two weeks.

The Rouse Company, which has the contract, expected to have all in readiness for turning on the juice by November 15th, but word from the General Electric Company conveyed the information that the order for glassware for the posts could not be filled in time to make delivery here by the 15th.

The Rouse Company offered a substitute for the globes selected, but the City Council preferred the first selection and the work will be hung up until the equipment arrives.

President L. N. Kirk of the Chamber of Commerce is confering with the members of the board of directors regarding the proposal to celebrate the turning on of the lights, and some definite announcement will be made within a week.

STILL OWNER BOUND OVER

J. W. Smith, who is alleged to have operated a still above Twenty-fourth Street, was bound over to the Superior Court this afternoon.

The place had been under suspicion for some time and was finally raided by Officer Orendorff and two officers of the Upland police department.

The equipment consisted of a 100-gallon still, 25 barrels of mash and sixty gallons of liquor.

NEW BUSINESS BLOCKS READY ABOUT DEC. 1

Peterson's service station at the corner of Ninth street and Third avenue is now ready for the roofers, and will be finished about December 1. The gasoline tanks are being installed and will be ready in a few days. Three pumps will be used to distribute the three different brands of gasoline.

The Lutz and Bane building is also ready for the roofers. Preparations are being made to lay the cement floor. It is hoped to have the building finished about December 1, when three firms are to take possession, Lutz and Bane, plumbers; Allee an Lamb, garage, and Henry Kienzle, tinner.

When the building in which Thudium & Chambers; Allee & Lamb and Henry Kienzle are now located is vacated the Upland Feed and Fuel Company, who bought the building two months ago, will take possession.

The building in which the Upland Feed and Fuel Company now is located is to be improved with a stucco front.

A. B. Chowning is tearing down one of his small cottages on D street, between Second and Third avenues, and will erect a new modern residence on the site.

A concrete vault for the electric light system on Second avenue is under construction in the rear of the engine house. Two transformers will be placed in the vault and the lights from C street north will be operated from this station.

The electric light poles on Second avenue and Ninth street have been placed in position, but the lights will probably not be turned on until the first of December.

Dogs may now join the army. New regulations authorize them for such work as acting as messengers to carry relief appeals and for pulling sleds across northern snows.

COUNTY OFFICIALS HURT WHEN CAR HITS MILK TRUCK

District Attorney Johnson and Manuel Joseph, Investigator, Injured When Car Overturns At El Monte

District Attorney George H. Johnson and Manuel Joseph, investigator on the prosecutor's staff, were painfully injured yesterday afternoon when their automobile turned over at El Monte after crashing into a milk truck.

Both men were taken to their homes in San Bernardino last night by Mrs. Johnson. Their injuries are not believed serious.

Mr. Johnson received deep cuts on the head, face and hands and a badly sprained wrist. He was suffering last night from nervous shock. Mr. Joseph's injuries also consisted of cuts and bruises.

Mr. Johnson and Mr. Joseph went to Los Angeles early yesterday morning and had hoped to return early in the afternoon. Mr. Joseph was driving as they passed through El Monte. As they neared the El Monte high school a milk truck which was traveling ahead of them suddenly turned, and Mr. Joseph was unable to avoid hitting the truck.

The car bearing the prosecutor and his investigator turned over, pinning Mr. Johnson and Mr. Joseph beneath it. Mr. Johnson managed to crawl out from underneath the car, but it was necessary to lift the machine off Mr. Joseph. Both were given attention by a physician in El Monte. Several stitches were taken in Mr. Johnson's scalp.

UPLAND-ONTARIO BUSINESS WOMEN TO HAVE DINNER

Dr. Annette Foster To Speak At Meeting At Casa Blanca Hotel December 14—Theme, "New Way of Life"

Members of the program committee of the Business Women's Association of Upland and Ontario met at Carder's Inn for luncheon yesterday to complete arrangements for a joint dinner meeting of the two clubs to be held at the Casa Blanca Hotel Tuesday, December 14th.

Dr. Annette Foster, a lecturer of unusual ability, has been secured for the evening. Dr. Foster follows the "Emerson Line of Thought" and will speak on the "New Way of Life." Dr. Foster was for ten years an instructor in the High Schools and State Normal School of Kansas, and for five years principal of the La Grange private school of Los Angeles, where she had a wonderful opportunity for demonstrating her method of developing Individuality Personality and Self-Expression.

Dr. Foster's talk will be the outstanding address on the club program for the year and the club members are looking forward with keen anticipation to the meeting, which promises to be not only the largest, but one of the most interesting meetings the club has ever held. A Splendid musical program has also been arranged for. A cordial invitation is extended to any one interested in hearing Dr. Foster. Reservations may be made by calling Mrs. Goodin at the Hotpoint, Phone 1300.

Please do not forget the date, Tuesday, December 14th.

WEAVER DIVORCE CASE

Contested divorce action of Mrs. Bertha W. Weaver of Upland and her husband, Fred D. Weaver, prominent Pomona business man, was submitted to Superior Judge Benjamin F. Warmer Wednesday for a decision. Testimony in the action occupied most of the day yesterday.

Mrs. Weaver filed suit against her husband, asserting mental cruelty, and citing various instances in which she charges her husband caused her mental anguish and humiliation.

In his answer Weaver made a general denial of all charges.

SPEEDIER ACTION TO COMPLETE THE ARROW ROUTE IS PRESENT PLAN

RIALTO TO PROCEED AT ONCE WITH PAVING THERE

Legal Procedure Soon Ready For City Council Of Ontario On West Ninth Street Road Improvement

Three steps were taken this week which mean big strides toward the completion of the Arrow Route via Upland from San Bernardino to Los Angeles.

For many months there has been a delay in completion of the road at Rialto but at the meeting of the Board of Trustees of the city of Rialto Monday night the board decided to proceed with the paving of the road through that city.

Plans are under way here for the paving of the road from Euclid avenue along west Ninth Street to make up with the county work at the west city limits.

A meeting of the Arrow Route Association was held at San Gabriel Wednesday evening and 112 delegates from along the route urged speedier procedure all along the line and discussed the bridging of the San Gabriel which is one of the big problems before the organization.

Those attending the meeting from Upland were: C. E. Grier, E. C. Mehl, G. A. Hanson, L. N. Kirk, A. H. Johnson, F. H. Manker.

SEARCH STILL ON FOR GEORGE ALEN

Force Of Seventy Men Continuing Its Search For Alta Loma Rancher and Mountain Ranger

With a force of seventy men and boys searching the hills and roads, no trace has been found today of George H. Alen, Alta Loma rancher, who wandered away from his home on Tuesday. Police and deputy sheriffs from San Bernardino and a number of growers and friends of the Alen family at Alta Loma and Upland and the Cucamonga districts are making extensive search for the missing man. Searchers are centering their efforts on the hills nearby, where Alen may have gone and become lost in the canyon and underbrush.

Mr. Alen has recently returned from a Monrovia sanitarium, where he was confined for some time on account of a nervous trouble, and considerable apprehension is felt for the welfare of the wanderer, who is still not very well, as the three nights that he has been away have been quite cold and he wore no extra clothing. If no physical injury has befallen the lost man, the exposure of three nights in the open, coupled with hunger, will no doubt in his already weakened state cause him much suffering.

Opinion is felt that he may have hailed a passing automobile and by this time be far from Alta Loma and unable to tell the location of his home.

JAIL BUILDING CO. SUES THIS COUNTY

Summons to appear in the federal court in Los Angeles to answer a complaint made against San Bernardino County and the Van Dorn Iron Works, asserting enfringment of patent rights in construction of a glass speaking panel at the new county jail at San Bernardino was received yesterday by the supervisors.

The summons has been turned over to the district attorney's office for action.

The complaint was made by the Pauly Jail Building Co. of St. Louis, asserting it holds all title, right and interest in the invention.

The Upland News

SEMI-WEEKLY

W. E. WESTLAND, Editor and Owner
Telephone: Upland 29

Entered at Postoffice at Upland, Cal., as Second-Class Mail Matter

SUBSCRIPTION RATES

One Year.....$3.00 Three Months.....$1.00
Six Months.....$2.00 Single Copy..... .05

LOCALS AND CLASSIFIED RATES

Liners in Local News Columns, per line, each issue, 10 cents. (Minimum charge, 30 cents).

Under Want Ad Section, per line, per insertion, 5 cents. (Minimum charge, 25 cents).

FRIDAY, NOVEMBER 19, 1926

Is California To Become Two Distinct States? No!

(Glendora Gleaner)

The late election brought out in a remarkable manner the deep gulf that obtains between the northern and southern part of the state on moral issues. The 12 counties of Southern California carried every one of the moral issues submitted at the late election by large majorities, while the 36 Northern counties gave majorities against all but one of them. The result is striking and cannot be treated in a slight manner.

On the Wright Act repeal, perhaps the most important of all propositions voted on, the 12 Southern counties voted: for, 199,348, and against, 310,407, giving a majority of 110,060, which saved the Act. The 36 Northern counties voted to repeal the act, 294,738, and against 240,044.

On the horse racing act Southern California voted, for 150,248, and against the act 337,852, thus defeating the measure. The Northern part of the state voted, for racing, 186,217, and against the act, 260,505.

The act to allow Bible reading in the public schools was carried in the Southern counties by a vote for 275,517, and against, 206,994. The Northern part of the state voted, for 142,296, and against, 419,728. The measure was thus defeated.

It is hard to understand the attitude of the people in the North. Every one of these three measures represents the best thought of the civic life of the state. The people of the southland are certainly to be congratulated on their stand for the moral principles at stake when put up to them.

The majority for the Wright Act in the state against repeal was 56,366. The majority against race track gambling was 261,897. The majority against the Bible Act was 208,908.

It is encouraging to see the big majority against race track gambling, but it is discouraging to see the small majority to sustain the Wright Act.

—o—

For several years we have heard of the threats of judges, officers and prosecutors to send drunken automobile drivers to jail. The public has patiently awaited such action. There has been too much talk; let's have that jail sentence.

—o—

Dieting That's Dangerous

(Sacramento Bee)

Competent medical authority asserts that tuberculosis is greatly on the increase among young girls because they starve themselves to retain a fashionable figure.

Anything which lowers vitality lowers also resistance to tuberculosis, and insufficient nourishment inevitably lowers vitality.

The parents of very young girls can perhaps do something about this deplorable condition by compelling their daughters to eat sensible food and enough of it. But what can be done with older girls and grown women is a problem which needs the wisdom of seven Solomons for its solution.

Apparently it is better to get tuberculosis and die than to be unfashionable.

A campaign of ridicule conducted by the men of the country might help.

But the average American man is by this time too docile to campaign against anything women do or want. And though the almost universal masculine preference is for plump women rather than thin, one seldom finds a man who dares express that preference in public.

It only remains to be asked what real distinction there is between the African woman who covers her body with scars, for fashion's sake, and the American woman who risks tuberculosis and premature death for the same reason.

So Very, Very True

There are no idle words where children are.
Things spoken in their hearing carry far,
Producing fruit of evil or of good
To our great future human brotherhood.
The word dropped lightly from our careless lips
Into the fertile child mind seeps and drips.
And intertwines with thought and impulse so
It may decide the path some soul shall go!
The eager child mind may not know it hears—
The words may fall upon unwitting ears.
But natheless the record's graven deep;
Subconsciousness a copy clear will keep.
So speak not thoughtlessly when they are by;
Your words fall not on sterile soil or dry.
Thoughts sown in plastic minds are carried far;
There are no idle words where children are.

Outlawing the Railroad Strike

(The Manufacturer)

The arbitration of the request for increased wages for conductors and trainmen of Eastern railroads began October 28 in New York City. It is being conducted under the provisions of the recently enacted Watson-Parker Railroad Act.

The controversy involves a request by conductors and trainmen of Eastern railroads for an increase in wages approximating 20 per cent. It involves approximately 89,000 employes on 23 Eastern railroads.

While the men demand increased pay, the railroads claim there is no justification for pay increases at this time.

But here is the point of greatest public interest. There is no strike or threat of strike. The members of the board for arbitration have been chosen. These members represent the public, the employes and the railroads. Every fact in connection with the demand for pay increases will be weighed and considered, and such increases will be granted or denied as a matter of right and justice to the three parties at interest, namely, the public, the employes and the railroads.

The workmen and the railroads are to be complimented on this orderly procedure, which has superseded the day of strike threat with its demoralization of business.

—o—

Technicalities Still Rule In Law Courts

(San Bernardino Sun)

A California citizen charged with commission of a crime seems likely to escape punishment because of the absence of two words in the indictment. It makes no difference what was the nature of the crime, because the conditions would be the same under any other. The words "feloniously and" were stricken from the indictment by petition of the attorneys for defense by a judge of the United States court, and a judge in another court has ruled that this voids the indictment. This was of course, a piece of legal jockeying on the part of the attorneys. Just why the judge "fell for it" is not clear, but it is plain that the jockeying lawyers are strenuously opposed to having the court restore the deleted words.

This case is illustrative of two things that are at the bottom of our court inefficiency and our failure to convict criminals who are clearly guilty. One is the willingness of some attorneys to resort to all sorts of tricks to free clients they well know to be guilty. This is strictly in violation of their obligation as officers of the court to aid the court in ascertaining the truth and dispensing justice. They devote all their energies and skill to preventing the truth from being discovered and obstructing justice.

However, that is perhaps not the worse of the two evils. The other is that through long years court procedure in the United States has come to revolve around technicalities, in which the actual guilt or innocence of the accused is a secondary matter. We exalt the method of conducting trials above the truth or falsity, the justice or injustice of the issue itself. Apparently our courts would rather do wrong under meticulous observance of technicalities than do right in violation of them. If we are ever to have essential justice in this country this attitude must change.

—o—

Hazing At Weddings

(Santa Paula Chronicle)

The practice of hazing after weddings was recently denounced by Bishop Hickey of the Rochester, N. Y., diocese of the Roman Catholic Church, who protested against the habit of attaching decorations to the car or carriage of the bridal couple and to similar attentions after the wedding.

A good many people will defend this practise on the ground that the young people are entitled to their fun and merriment, and that it would be impossible to make them settle down like solemn old folks when they get together at such occasions.

But if they should get the idea that such hazing was looked at as rough and showing lack of good manners, they would stop it quick enough, and laugh at the circles where it was practised as not up in modern etiquette.

Getting married is not a kind of joke, where people should get together in somewhat the same mood as if they were going on some hilarious excursion. If the bride and bridegroom have thought the thing over, they have prepared themselves to enter on a permanent relation, and it should not be considered as an experiment to see how they like it.

To have the whole thing turned into a game as soon as the minister pronounces them man and wife, does not seem to accomplish much toward creating the impression that it is a serious affair involving very solemn vows, which should be regarded as binding.

Now that wedding couples use automobiles for their getaway, the habit of following them at high speed sometimes produces accidents. It is a pretty bad anti-climax for a joyful wedding party when some of the guests turn up in a hospital. Better cut out the rough stuff, young folks, and if there is to be any hazing make it very mild. We don't seem to accomplish much toward giving a young couple a happy send-off, by turning such a party into a freshman initiation into a college "frat."

—o—

In a contest in Tennessee a father rocked his baby to sleep in 90 seconds. He could make himself a millionaire by selling the recipe.

—o—

There are indications that affairs in Europe are becoming stabilized. France has had the same cabinet for several weeks. —Memphis Commercial Appeal.

Tested Recipes

Pineapple Sherbet

3 pints thick cream; 1 quart diced pineapple; juice of 4 lemons; 4 cups sugar.

Let pineapple, lemon juice and sugar be mixed together, stand until dissolved, pour into freezer and let stand 15 minutes. Pour in cream with enough whole milk to fill the freezer to freeze nicely, let all stand until thoroughly cooled. Freeze real stiff. enough for 1½ gallons.

Double Three Cream

3 oranges; 3 bananas; 3 cups water; 3 lemons; 3 cups sugar; 3 eggs; 1 small can grated pineapple (not the juice).

Mash bananas, add beaten eggs, use juice and pulp of lemons and oranges and other ingredients. Freeze like ice cream.

Apricot Cream

1 quart cream; 1 quart milk; 3 oranges; 1 lemon; 1 can apricots; 1½ pounds sugar; 1½ pints warm water.

Squeeze the juice from oranges and lemon, rub the apricots through a collander, add this to the water and sugar, stirring until sugar is dissolved. Freeze cream and milk until mushy, then add the fruit mixture and finish freezing. Will make 5 quarts.

Maple Parfait

4 whole eggs or yolks of 8 eggs beaten thoroughly; 1 cup hot maple syrup.

Then put in a double boiler and cook until real thick, stirring constantly. Cool and stir into this 1 pint cream, whipped very stiff. Pack in freezer with equal parts of salt and ice and stand 4 hours.

Orange Ice

8 oranges; 2 lemons; 2 egg whites; 3¼ pints sugar; 3¼ quarts water; 1 tablespoon of orange fruit coloring.

Roll, squeeze and strain the juice of the oranges and lemons. Boil the sugar and water together for 15 minutes, then add to the fruit juice, cool, add 1 tablespoon of orange fruit coloring. Add the beaten whites of eggs and 1 pint of cream when you begin to freeze.

Frozen Custard

1 quart of milk; 3 eggs; 1 cup sugar.

Cook in double boiler until thick, cool, add ½ cup each of nuts and figs. Add 1 teaspoon of vanilla and freeze as ice cream.

Binola

6 egg whites; ½ box gelatine; 1 teaspoon vanilla; ½ pound English walnut meats; 6 tablespoons sugar; ¼ pound candied cherries; 3 bananas.

Dissolve gelatine in 3 tablespoons of cold water, add a scant ½ cup of hot water, place on stove and stir until gelatine is thoroughly dissolved. Then cool, add to sugar, vanilla and whites of eggs (well beaten). Stir until it begins to jell, then add fruit and nuts, which have been prepared by cutting cherries in halves, dice the bananas and chop the nuts. Pour into a long, narrow pan and slice as ice cream.

Chocolate Parfait

2 squares chocolate; ½ cup powdered sugar; 3 tablespoons boiling water; 1 cup cream (single;) ¾ tablespoon gelatine; ¾ cup sugar; 1 quart double cream; 1 teaspoon vanilla.

Melt chocolate, add powdered sugar, gradually add 1 cup single cream. Stir over fire until boiling point is reached. Then add gelatine dissolved in boiling water add sugar and vanilla, stir in a bowl of cold water until cool, then add to 1 quart of double cream which has been whipped. Pack in freezer 4 hours with equal parts of salt and ice.

Pineapple Ice Cream

3 cups sugar; 5 eggs; 4 tablespoons flour; 1 quart milk; 1 quart crushed pineapple.

Let milk come to a boiling point, add sugar, flour and egg yolks, well beaten. Let cook a few minutes, add enough milk and cream to fill freezer within 4 inches of top. Freeze 5 minutes, add pineapple and well-beaten egg whites and finish freezing. This makes 2 gallons.

Nut Frappe

½ envelope gelatine; ¼ cup cold water; ½ cup sugar; 1 cup cooked pineapple and strawberries; 1 cup cream; ¾ cup milk; white of one egg; 1 cup of chopped nuts.

Soak gelatine in the cold water five minutes and dissolve over hot water. Add dissolved gelatine to cream, milk and sugar and stir in beaten white of egg. When cold, add the pineapple and strawberries which have been chopped in small pieces, also the chopped nuts. Serve ice cold, in sherbet glasses.

Mt. Lowe
EXCURSION FARE
$1.75 ROUND TRIP From LOS ANGELES
($1.50 from Pasadena)

On Sale **Daily** Until Dec. 31, Inc.

SOLD BY AGENTS ONLY
Not Sold by Conductors On Trains

Spend a Delightful Week or Week-End at MT. LOWE TAVERN AND COTTAGES

Year-'Round Resort—American and European Plan
Five Trains Daily from Main St. Station, Los Angeles: 8, 9, 10 A. M.—1:30 and 4 P. M.

Information and Reservations At Ticket Offices or Information Bureaus

Pacific Electric Railway
Phone 12 C. E. MOSER, Agent Upland, Calif.

ADVANTAGES
Of The New
Hotpoint
Electric Range

CONVENIENT—Turn the button—heat is there.

CLEAN—No fuel to carry in—clean pots and pans.

EFFICIENT—Does everything any range will do—BETTER.

ECONOMICAL—Eliminates Shrinkage and saves time.

AUTOMATIC—Keeps heat in oven even.

ONTARIO POWER CO.
LIGHT POWER

Phone 20

Happy---
Active---
Little Tots

Are they who—in this warm weather—get all their little "tummies" can hold of ONTARIO-UPLAND CREAMERY'S PURE MILK! Its nourishing, health-giving quality gives them the tireless energy their playing demands!

Keep Plenty of It On Ice!

Phone 76 and 77—Daily Delivery!

ONTARIO-UPLAND CREAMERY
Phones 76 and 77 110 N. Euclid, Ontario

Own Your Own Home!

This Association will lend you money with which to build or buy and you can pay it back in small monthly payments, with reasonable interest.

MAGNOLIA MUTUAL BUILDING AND LOAN ASSOCIATION
D. E. Palmer, Secretary 272 9th St., Upland

The Upland News, $3.50 a Year

Diamonds
Watches
Silverware
and Jewelry

Wrist Watches
Fountain Pens

—Our Repair Department is always busy. All work neatly and satisfactorily executed.

A. L. PALIS
JEWELER
Hamer Block Upland, Cal.

ORDER TRAPS TO CATCH RAIDING MOUNTAIN LION

Because one or more mountain lions have been killing numerous deer and cattle in west of San Antonio Canyon, government rangers have ordered several large traps set in the haunts of the pumas.

The lions are becoming unusually daring as they have killed cattle within a few yards of the Foothill Boulevard.

Motorists driving along the Valley and Foothill Boulevards have frequently reported that they have seen coyotes, but it is believed that the lions would not venture as far as the coyotes from their mountain retreats.

Paso Robles—Plans made for electric lighting of eight miles highway between Shandon and Paso Robles.

—There's Nothing Like a News Want Ad for Best Results.

G. W. BAILEY
212 Vernon Drive Near Laurel

AWNINGS
FOR STORES AND RESIDENCES

We Guarantee First-Class Work At Reasonable Prices

Send a Postcard and We Will Show You Samples and Give Estimates

ONTARIO NEWS

Ambition Man's Downfall

Because he aroused the suspicions of employees of the Signorio garage in Archibald avenue, when after alighting from a passing truck he set himself to the task of sweeping out the establishment without invitation, Darrel O. Trine, giving his age as 31 and his residence as Los Angeles, was taken into custody by Deputy Sheriff Larson, shortly after noon yesterday and held for investigation.

Inspection of the contents of Trine's pockets revealed a citation signed by Judge Sidney N. Reeve, ordering his appearance in department one of the Los Angeles County superior court on Wednesday, to show cause why he should not be declared mentally incompetent and have his sister, Melba E. Mackinga of Redondo, appointed guardian of his person and estate.

In a telephone conversation with the local police department yesterday afternoon relatives, who were notified of Trine's whereabouts, are said to have expressed no interest other than to impart the information that he should be in a sanatarium near San Gabriel. Attendants from that institution called for the unfortunate man last night, following their notification of his presence here by Larson.

Shots Spread Terror

The entire neighborhood in the vicinity of Plum avenue and E street was thrown into a panic Sunday night when Mrs. Robert S. Sydenstryker of 303 East E street, wife of an Ontario patrolman, promiscously fired four shots from a .38 revolver in what she asserts was an attempt to scare away a prowler.

Misses Elizabeth and Mae Griggs, who reside across the street at 228 East E street, had a miraculous escape when one of the excited woman's bullets crashed through a front window and, after passing directly between the two girls, lodged in a piece of furniture. Another missle is said to have passed through the roof of the Griggs home while a third bullet lodged in the wall ofthe Hickman residence at 222 East E street, while Miss Helen Hickman was standing on the front porch.

The patrolman's wife is asserted to have heard someone tampering with the front door of her home when she rushed and opened it, firing the four shots after a retreating figure, all of which went wild. Although there were a number of persons on the street at the time, no one could be located aside from Mrs. Sydenstriker, who claimed to have seen the fleeing intruder.

The new electrolier system of street lighting for Ontario for which the business men have been incessantly working for the past three years was practically assured last night when the Ontario City Council unanimously adopted a resolution calling for bids on the new system, which will be opened on December 6.

At last week's meeting of the city governing body several petitions of protest were filed, objecting to the improvement, but as these represented but a small minority of the total frontage involved the objections of the protestants were overruled.

The new lighting plan calls for electroliers on Euclid avenue from the Union Pacific railroad to Sixth street, on A street from San Antonio to Campus avenues, and numerous installations in the downtown portions of Emporia avenue, Depot street, Lemon avenue, Laurel avenue, Transit street, Commercial Court, B and C streets. The new system will entail an expenditure of nearly $100,000 and, according to City Service Manager Otto Roen, should be be completed and in operation by March 1, next.

Bicycle Rider Injured

Oscar Harris of 1706 First avenue, the Ontario Junior High school student who was severely cut and bruised Wednesday afternoon when he was knocked from his bicycle by a car driven by E. E. Sanders of 1826 Cerritos avenue, Long Beach, at the intersection of Euclid avenue and Fourth street, is reported to be resting easily today.

The youth, according to witnesses of the accident, had just ridden his bicycle into the West drive of Euclid from West Fourth street when he was struck by the Sanders car which was travelling South on Euclid.

The injured boy was immediately rushed to the San Antonio Hospital by Dudley Williams, G. W. Cassell and Wallace Hurley, who were passing in another machine at the time of the crash. It was at first thought that young Harris had sustained a fractured leg but later reports from the hospital were to the effect that no bones were broken.

Sanders, who offered aid to the injured boy, did not have his operator's license with him at the time of the collision, according to Traffic Officer Frank Clark, who with Patrolman Houghton investigated the accident. The crash was witnessed by Frank Palmer, a teacher in the city schools, and E. H. Austin of Long Beach, a companion of Sanders.

Seek International Honors

Chaffey High School's champion stock judging team, accompanied by Coach C. A. Perrin of the Chaffey faculty, left Tuesday night over the Southern Pacific railroad bound for Chicago where they are hoping to grab off first honors in the International Stock Judging Contests which are to open in the Windy City on the 26th.

The local team, which won first place in competition with high schools from all parts of California this year, is composed of Wesley Castle, John Filbert, Arthur Allen, Royal Phillips and Harold Lutz. The boys were given a rousing send-off Tuesday afternoon at a special assembly called by Principal Merton E. Hill. Speeches delivered by the team members and Coach Perrin showed a determination to win the international honors. The team will stop off at Kansas City, en route to Chicago, where they will do practice judging on the live-stock entered in the American Royal Stock Show.

Dairyman Realtor's Speaker

Harry H. Cook, owner of the Sans Aloi's Jersey Farm to the South of this city, was the principal speaker at Monday's noonday luncheon meeting of the Ontario Realty Board at Carr's Inn and his talk was a revelation to the majority of those present, who had little conception of the magnitude of the dairying business in this section.

Cook, in the course of his address, pointed out that over 25,000 gallons of milk are daily transported to Los Angeles from the Ontario-Chino district by motor truck, which means that this export business alone brings a return to local producers of approximately $3,000,000 per annum. Cook also pointed out the enormous growth of the dairy business in the United States during the past few weeks. In 1920, he said, a total of 89 billion pounds of milk were produced while in 1925 production had reached the enormous total of 116 billion pounds. This national increase he added, is strongly reflected in the growth of the industry locally

In a survey of the dairy district recently made, it was revealed, Cook asserted, that less than 30 per cent of the dairymen were doing their banking in Ontario, adding that he thought the banks themselves were to blame, due to their hesitancy in handling "dairy paper" to the same extent that they accomodate citrus growers.

The speaker stated that he considered this location the most ideal in the entire country for the dairying industry, due to the fertility of the soil, nearly perfect climate and the proximity to Los Angeles, which is one of the greatest markets in the world.

FAMOUS DESERT CHARACTER DIES IN NATIVE LAND

"Mother" Preston died of a broken heart.

"Mother" Preston, who tended bar in her own saloon at Calico and who was the desert's most famed woman for 40 years, was crushed by her grief at the death of her husband, Tom Preston, in Paris four months ago. "Mother" Preston died in Paris, her native land, last week and was buried beside Tom—as Irish as Paddy's proverbial pig—in a little French cemetery.

Plain-talking "Mother" Preston, who gave Tom orders that he was not to set foot behind the bar and who "bossed" Tom with a stern hand, loved Tom; when he died, she could not go on alone. She had locked Tom up in a chicken coop behind their hotel at Ludlow when he made a misstep; she kept Tom busy carrying stovewood and a thousand other chores, but in her will, written here in 1921, "Mother Preston had bequeathed him $25,000.

The will, filed with Attorneys McNabb & McCloskey when "Mother" Preston returned to France in 1921, provided that should Tom die before his wife, the $25,000 bequest was to be distributed among Mrs. Preston's nieces in France.

Attorney P. N. McCloskey announced yesterday that he had forwarded a certified copy of the will to the American consul at Paris and is awaiting instructions from the heirs. "Mother" Preston's estate of $70,000—every dollar of which she took from the desert in her 40 year struggle—consists of Liberty bonds and stocks.

She had purchased the bonds and stocks in 1921 when she and Tom went back home, there to live their remaining days together far from Calico and Ludlow. The estate will be distributed to six nieces and nephews, to whom Calico means little, if anything.

PERMIT IS GRANTED FOR BLYTHE BRIDGE

Construction of a $400,000 steel bridge across the Colorado river near Blythe that will shorten the route from Los Angeles to Phoenix by seventy miles will be commenced at once, it was announced last night following a hearing held yesterday in the office of Maj. H. A. Finch, United States engineering corps, at which Finch gave his approval of the plan.

Application for the bridge permit was made by John Lyle Harrington, St. Louis civil engineer and bridge builder. He declared the structure would consist of five steel spans of 190 feet each, the middle span to have a width of 179 feet and a water clearance of thirty feet above high water.

Following the meeting, which was attended by Riverside county officials, state highway commissioners and others interested, Attorney P. J. Cooney, who accompanied Harrington, declared that the bridge already had been authorized by act of congress and that Finch's approval was looked upon as final.

Obtaining the signatures of war department officials is regarded only as a formality. Attorney Cooney said the bridge was being financed by a closed corporation and would be operated as a toll bridge.

Who goes —
when the Telephone Bell rings in *your* house?

Mother's tired . . . Dad's reading . . . Jane's studying. *But,* when the telephone bell rings down the hall—*somebody goes!* Oft times the call is for one who did not go. So, two people have to walk to the telephone.

The answer in the modern home is an extension telephone in your living room, convenient to everybody's reach—and it costs only a few cents a week.

Tell our Business Office you want an extension telephone installed in your home.

ONTARIO AND UPLAND TELEPHONE COMPANY

Great Sacrifice Sale

at the

Euclid at Commercial **New York Dept. Store** Ontario California

—Tremendous Reductions In Every Department—

Here are a few of the Many Bargains!

GENUINE HOPE MUSLIN—Bleached (6-yard limit)	12½c	25c COMFORT CHALLIES—36-inch, all colors	15c
$1.35 SPORT SATIN—(For slips), 40-inch, All colors	85c	$1.00 ROLL COTTON—72x84, good clean cotton	59c
15c OUTING FLANNEL—Light and dark, 27-inch	9c	$1.75 PEQUOT BLEACHED SHEETS 72x90	$1.35
12½c CALICO—Light and dark colors. 27-inch	8c	$2.00 PEQUOT BLEACHED SHEETS—81x90	$1.45
$1.50 SEAMLESS BLEACHED SHEETS—No dressing, 81x90	98c	$2.15 PEQUOT BLEACHED SHEETS—81x99	$1.55
50c OIL CLOTH ART SQUARES—48x48, all colors	39c	$2.35 PEQUOT BLEACHED SHEETS—81x108	$1.69
35c TABLE OIL CLOTH—48-inch, white and colors	25c	(Limit—2 Sheets)	
$1.25 SHEET BLANKETS—Good size, white or grey	79c	50c PEQUOT PILLOW CASES—42x36 (limit—4)	35c

Our Entire Stock of Better Coats

In This Immense Sacrifice Go At

ONE-HALF PRICE

The largest assortment of Coats ever presented by us—styles that are expressive of the perfect taste demanded by smart women. Only finest materials and quality furs used and in shades which fashion has most approved. You'll find just the Coat you want in our selections—and at the height of the season at just ONE-HALF PRICE.

$195.00 COATS GO AT $97.50 $135.00 COATS GO AT $65.00
$ 95.00 COATS GO AT $47.50 $ 65.00 COATS GO AT $32.50
$159.00 COATS GO AT $79.50

All Other Coats Drastically Reduced For This Sale. See the Extra Special Values At

$12.50 and $24.50

100 NEW DRESSES

In a Sensational Sale at . . **$5.00**

All of them brand new, and every one priced far and away less than could be possible if bought in the regular way. The materials include Flat Crepes, Crepe de Chine, Silk and Wool Jerseys, Wool Twills, and many others. Space will not permit us to give descriptions, but come and see these very special values. Regular values ranging up to $75.00 go at one price, $5.00.

All Winter Hats On Sale

Every Velvet Hat, many satin combinations, in sports and dressy styles, newest up-to-the-minute Hats greatly reduced for a quick clearance at two prices only—

$3.89 $4.89

An Overwhelming Vote

Mr. Citrus Grower

11,000 California growers now market this way

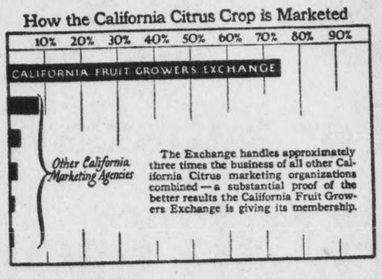

THIRTY-THREE years ago, when the co-operative marketing principle was first introduced in the citrus industry of California, only one-fourth the growers adopted it immediately.

"Show me," said the majority. "Prove that you can average better net returns and we will join." And they did.

Within ten years, more than half the growers were taking added profits by shipping through the California Fruit Growers Exchange.

Today, three out of every four are convinced of the soundness of co-operative marketing—not simply "for the good of the industry," but for added profit to themselves.

These 11,000 growers—an overwhelming majority—back their conviction by marketing through the California Fruit Growers Exchange, which they control and operate on a non-profit basis.

They are the Exchange. By selling through one central agency they are able to market 75% of the California crop in a systematic, orderly way. Joining together permits them to maintain an aggressive sales organization. Distributing expenses over their 20,000,000 boxes of fruit enables them to market at a lower cost than that of any other agency or method. No unnecessary profit is taken from their returns. All the money, less only actual expenses, goes back to the growers.

That is why these thousands of growers are convinced that over any period of years, they average higher net returns than the minority who sell through other methods.

Is it conceivable that 11,000 growers could all be wrong? Could such an overwhelming majority deceive themselves year after year? When, out of a total crop of 26,000,000 boxes, 20,000,000 boxes are marketed through the California Fruit Growers Exchange, and when that proportion is steadily increasing, does not that fact institute complete proof that it must be the most profitable and satisfactory method?

You, too, can average better returns by marketing through the Exchange as the majority do. And the shipment of more fruit through the Exchange means that a larger share of the crop can be marketed in an orderly way with increased profit to all.

Ask your neighbors who belong to the Exchange how they value its services. Talk to the manager of the nearest Exchange association. Or write for further information to California Fruit Growers Exchange, Box 530, Station "C," Los Angeles.

Oranges **Sunkist** Lemons

THE California Fruit Growers Exchange is a non-profit organization of 11,000 California citrus fruit growers, producing about 75% of the California citrus crop, operated by and for them on a co-operative basis. Its object is to develop the national and international market for California oranges, lemons and grapefruit by concerted effort, and to provide a marketing organization that will sell the fruits of its members most advantageously and at least expense. Receipts from sales, less only the actual costs of operation, are returned to the growers. Only California citrus growers are eligible to membership. Applications are received through all of the Exchange's 201 local packing associations, or at the central office in Los Angeles.

SOCIETY and CLUB

ST. MARKS PARISH SOCIAL GIVEN TONIGHT—

Members of St. Marks Episcopal Church are planning another of their jolly get-to-gether socials for this evening, and the parish hall has been especially decorated for the affair.

Huge bouquets of Autumn leaves and flowers add a gala touch to the appearance of the comfortable hall, and a delightful program in keeping with the Thanksgiving season has been planned for the evening. Dainty refreshments will be served during the evening and the hostess list numbers the Mesdames J. H. Tracy, Charles O. Deverts, Alec Monroe, E. L. Heath, W. W. Phipps and Elizabeth Rogers.

* * *

MISS RUESINK IS LUNCHEON HOSTESS—

Among the charming affairs given recently was the one o'clock luncheon at which Miss Mina Ruesink presided yesterday at her home on West Ninth street, her guest list numbering members of the Entre Nous Club and a few other friends.

The hostess chose for her decorations a myriad of choice blooms in which the autumn colorings were emphasized, while a brilliant Thanksgiving motif was expressed in the table appointments and menu. Fancy work and social visiting featured the afternoon, many of the guests busily working on dainty Christmas gifts. Miss Ruesink's guest list numbered Mrs. M. E. Titus, Mrs. Gus Anderson, Mrs. W. H. Hawkinson and her house guest Miss Finabel Hart from Louisiana; Mrs. H. C. Hornburg, Mrs. John Anderson, Mrs. Miles Harnly, Mrs. F. B. Harn, Mrs. G. W. Eckerman, Mrs. Alice Erixon and her guest Mrs. Lottie Wheeler of Long Beach; Miss Ethel Leeke, Mrs. H. H. Thomas, Mrs. Walter Hilty.

EPISCOPAL CONVENTION AT RIVERSIDE YESTERDAY—

Giving personal experiences of his missionary work Dr. Bert Foster, rector of St. Mark's Episcopal church was one of the speakers at the annual convention of the Deanery and Women's Auxiliary of San Bernardino and Riverside counties held at Riverside yesterday.

The "Bishops Campaign" was the subject presented by another speaker. Rev. M. Kane of the Covina Episcopal church and both men were listened to with much interest. The convention was an all day session and the Woman's Auxiliary of which Mrs. G. A. Hanson is President of San Bernardino County, held an enthusastic meeting in All Saints Church.

The afternoon session was devoted to a point meeting of both organizations and it was at this meeting that everybody heard with deep regret that Bishop Joseph Johnson, D. D., was very ill, and Dr. Foster was asked to write a letter to him expressing the sympathy and loyalty of the entire convention. Fifteen members of St. Mark's parish attended the meeting.

* * *

COTILLION DINNER-DANCE BRILLIANT SOCIETY EVENT—

Beautiful Sycamores Hotel on the Foothill boulevard was the scene of a brilliant affair on Tuesday evening when members of the Cotillion Club held their annual dinner dance there. A profusion of fluffy yellow chrysanthemums decorated the comfortable lobby and baskets of the same gorgeous flowers were used in the dining room. Tiny golden boutonnierres marked covers for sixty-five guests and dinner was served at seven-thirty o'clock.

Following dinner, dancing was enjoyed till a late hour. Fred Parker dance orchestra providing music for the dancing.

MR. AND MRS. POST CELEBRATE ANNIVERSARY—

The fifty-eighth anniversary of a happy married life, celebrated yesterday by Mr. and Mrs. C. H. Post at their home, 2121 Euclid avenue, when they held open house all day for the many friends and relatives who called to congratulate them on this auspicious occasion.

Earlier in the day Mr. and Mrs. Post presided at a turkey dinner, their guests being their two daughters, Mrs. Alice Reed, and Mrs. Mable Jellison and their grandchildren and great grand grandchildren. In the evening members of the First Methodist church of which both Mr. and Mrs. Post are devoted members, held a reception at the Post home and presented to the "bride and groom" a gorgeous basket of golden hued chrysanthemums. Many other beautiful bouquets were received by the honorees and scores of friends and relatives called during the day to extend congratulations. Mr. Post is 77 years old and Mrs. Post is 76 years of age, they were married in Kingsville, O., fifty-eight years ago yesterday and went to Iowa and later to Kansas where they resided for five years. In 1906 they came to California and have lived in Upland ever since, with the exception of five years which they spent at Long Beach.

Mr. and Mrs. Post are prominent members of the Methodist church, and the reception last evening, when Rev. Gross Alexander, who has recently come to the pastorate of the church gave a congratulatory address, was one means of conveying to Mr. and Mrs. Post the deep love and esteem with which they are regarded by members of that church.

* * *

MRS. HOWARD ENTERTAINS UPLARIO CLUB—

Presiding at an attractively appointed luncheon on Wednesday, Mrs. A. D. Howard happily entertained members of the Uplario Club and several guests at her home on West F street, Ontario.

Graceful bouquets of velvety pink and yellow roses were used in attractive decorations and among those enjoying Mrs. Howard's hospitality were Mrs. Charles Deverts, Mrs. C. K. Francisco, Mrs. L. N. Kirk, Mrs. Ernest Jones, Mrs. J. N. Dean, Mrs. H. C VanDusen, Mrs. Edward Luke, Mrs. J. L. Miner and Mrs. Merril.

DR. BERTOLA AND MRS. GOODCELL HONOR GUESTS—

Members of the Upland Woman's Club have received an invitation to attend a tea given in honor of Dr. M. Bertola and Mrs. Henry Goodcell on November 22nd from two thirty to five o'clock at the Woman's club house in San Bernardino.

* * *

FOREIGN ARTISTS ON CHAFFEY PROGRAM—

With each person on the program dressed in costume representing some foreign nation and each one presenting a number typical of that country, members of the A. W. S. club of Chaffey Junior College enjoyed a delightful program recently. The musical was held immediately after school in Chaffey auditorium for the purpose of raising money for the scholarship fund. Each number was cleverly presented and was received with enthusastic applause. Following is the program:

Priscilla Standish.....piano solo
Wilda Johnston
"Waltzing Doll" by Poldiun.
Katrinka Rolin..violin solo selected
Dorothy Rillins
Kishna......"Kashmiri Song"
Calvin Evans
Valliorg Munson.....Accordian solo
Caroline Munson
The Magic Magician
Mr. Clapp
Senorita Mercedes....."Amorita"
Mercedes Frost
Pochantas Smith..Indian Love Song
Mary Lehigh
The Valuenski Trio..Volga Boatman
Dorothy Trembly, Hazel Williams,
Mildred Kirkpatrick
Davy Jones.....Sailor Songs
Milo Vickery
French Commediennes.....
....."Old Umbrella"
Maxinette Kautze, Marion Kouts
Vera de la Morrisonette,
Vesta Morrison
Miss America..Dorothy Vanderbilt
Lyle Merchant
Solo "All the World is Waiting for the Sunrise."
Erlene Stiber.....Pirate Dance
Herself

* * *

THANKSGIVING BRIDGE TEA SMART AFFAIR—

Red Hill Country Club in its charming setting, presented an animated scene Tuesday afternoon the day of the monthly Bridge Tea, when club-members enjoy entertaining their friends at the attractive clubhouse. Card tables were arranged throughout the ball room, the affair being one of the smartest of social events, and attended by many from Upland, Ontario and the Cucamonga district. Decorations and appointments followed the seasonal Thanksgiving motif, numerous large baskets of gorgeous chrysanthemums, the gold and brown of French marigolds and foliage, all combining to lend a festive holiday atmosphere to the occasion. The long tea-table, gay with holiday appointments, was centered by a Thanksgiving novelty, a mock pumpkin, with yellow poppies and miniature holiday birds. Tall whip candles added to the effect. Attractive table prizes also carried out the same motif, being dainty hand-made and embroidered handkerchiefs in Thanksgiving packet. Mrs. A. R. Hungerford and Miss Ruth Milliken presided at the tea-table, with Mrs. R. C. Norton at the coffee-urns. Among the hostesses entertaining were, Mrs. H. H. Thomas and Mrs. Chas. B. Motsinger of Cucamonga, who had as their guests Mrs. George Foster, Mrs. Chas. F. Thorpe and Mrs. W. C. Belden, of Alta Loma; Mrs. E. S. Bishop of Cucamonga; Mrs. J. H. Titus, Mrs. Arthur M. de Berard of Ontario; Mrs. L. A. Weller, Mrs. Leigh Thompson Mrs. Walter E. Kincaid, Miss Mina Ruesink of Upland; Mrs. George Cheney, Mrs. Jonas Woods, Mrs. Leigh Haymes, Mrs. Clark Bennett, Mrs. J. S. Ward, Mrs. J. B. Gill, Mrs. M. Swan, Mrs. A. B. Horowitz, Mrs. George Johnson, all of San Bernardino; Mrs. Titus was winner of the pretty party prize in this group, while high score at each table carried away the table trophy.

Miss Ruth Milliken was hostess to Mrs. Jos. Sanford of Pomona; Mrs. Lemuel Graves and Mrs. John Voss, while Miss Geraldine Norton entertained with two tables, which included Mrs. R. C. Norton, Miss Marian Belden of Alta Loma and Miss Lillian Widmer, of Upland. Making up a group at one table were Mrs Laura Taylor Kelley, of Upland, Mrs. B. H. Wilson of Alta Loma, Mrs. W. J. Kincaid and Mrs. W. E. Morse of Cucamonga. Those entertaining with one table of guests included Mrs. B. F. Warmer of Ontario, Mrs. J. H. Williams of Cucamonga, Mrs. E. A. Marshall, Mrs. Donald E. Hill, Mrs. Wm. H. Craig, Jr., Mrs. A. R. Hungerford and Mrs. Robert Henderson of Upland.

MR. AND MRS. GRAVES ARE DINNER HOSTS—

Honoring National and Divisional Officers of the California and Pacific division of Sons of Union Veterans and their Auxiliary, Mr. and Mrs. Howard Graves presided at a smartly appointed dinner party last evening at Carders Inn, Ontario.

A beautiful vase of cut flowers centered the dining table and covers were indicated for D. B. Bowley, National Senior Vice Commander and his mother of San Francisco; Ella MacCloud, Division President of Oakland; Commander Clewett and wife and Mr. and Mrs. Graves. After dinner the party adjourned to W. O. W. Hall for their regular meeting and inspection. Jennie E. Gilliland, formerly of Los Angeles but now of Pomona, Divisional Inspector, was present. Four new members joined the Auxiliary.

Each honored guest was presented with a lovely gift and later the meeting adjourned to Johnson's Confectionery for refreshments.

Many out of town people were present to meet with the northern officers. The northern guests are house guests at the Graves home and the party accompanied by Mrs. Gilliland and Mr. and Mrs. Graves left this morning for Santa Barbara where they are being entertained this evening by the Santa Barbara Auxiliary.

Mrs. Graves is Divisional Vice president and also President of the Ontario Auxiliary.

* * *

INTER-COUNTY COUNCIL LUNCHEON AT SYCAMORES—

With the Upland unit acting as hostesses, seventy-five members of the Inter-County Council of the American Legion Auxiliary met at The Sycamores yesterday for lunch and a business session.

Featuring the luncheon meeting at which Mrs. Harry Plum, president of the Upland Auxiliary presided, were talks by Floyd Atwood, Commander of the Upland Post and by past-commander John D. Howe, who in the name of the Upland Unit welcomed the visitors.

At the business session that immediately followed the luncheon, Mrs. Frank Ross of Riverside presided as chairman and in turn introduced the following speakers: Mrs. Bess Rice of Santa Monica, chairman of welfare and hospital work in Southern California; Mrs. Ethel Hearst, first department vice-president; Mrs Martha Decker past department president; Miss Grace Weston, committee woman of the eleventh district; Mrs. Bertha Dobbins, department publicity chairman; Mrs. Florence Martens, president of the Ontario Auxiliary and district chairman of Americanization. Mrs. Rice who was the main speaker of the day, elaborated on the plans that have been outlined for the Christmas work, to be done for the disabled veterans, war widows and orphans. Mrs. Rice emphasized the fact that one small gift that had a feeling of personality back of it, was worth so much more than a lot of gifts that were given just for the sake of giving. Mrs. Rice further decried that act of indiscriminate giving and after her delightful talk members of the Upland Unit decided to play Santa Clause to fifteen disabled veterans at the San Fernando Hospital.

During the social hour Mr. Ord Toomay, well-known tenor, sang a group of delightful selections that were heartily encored. Mr. Toomay was accompanied at the Piano by John D. Howe.

Many admiring comments were made on the beautiful floral decorations, which were done under the supervision of Mrs. Everett Fuller, Mrs. Frank Nichols and Mrs. Harold Moore, huge baskets of yellow chrysanthemums transforming the spacious dining room and lobby into a veritable flower garden.

* * *

SALVAGE SHOP COMMITTEE AND AUXILIARY MEET—

The salvage shop committee of the San Antonio hospital met Monday afternoon in the library of the hospital, preceding the session of the hospital auxiliary.

Mrs. G. A. Hanson is chairman of the salvage shop committee and announces that the same enthusiasm that has heretofore been evidenced is prevailing and people are giving freely to the committee. The committee asks for donations of clothing that are wearable and clean.

The committee is especially desirous of co-operating on the work of gathering together toys and books for next month's holiday business.

Excellent reports were made at the meeting of the hospital auxiliary. The provision and equipment committee reported that the recent fruit shower at the hospital was well received and the fruit pantry of the hospital is now well filled for the immediate needs. Mrs. Elliott, chairman of this committee, has presented her resignation.

The surgical dressings committee reported its regular weekly meetings and that it is well ahead of the present needs of the hospital.

The entertainment committee is at present inactive, and regretted the announcement of the resignation of the chairman, Miss Ardys Richardson, who is leaving the city.

The free bed fund committee reported that the fund was steadily growing and that the good use made of it fully repaid the effort in raising the fund itself.

Mrs. George Winter, chairman, was unable to be present as she was out of town.

* * *

CEREMONIAL MEETING HELD TUESDAY—

Dorothy Thatcher and Marian Huntzinger were co-hostesses at the first Ceremonial meeting of the Nakomis Camp Fire held Tuesday evening at the former's home on Plaza Serena, Ontario. The meeting was typically a citizenship meeting, patriotic in every detail of color and atmosphere. Each girl had been asked to earn at least one red, white and blue bead to be obtained at that meeting, as a Citizenship award. The members of this group are Martha Frank, Ruth Pontin, Betty Spansail, Faye Cook, Marian Huntzinger and Dorothy Thatcher while the fire is guarded by Miss Geraldine Norton.

* * *

MEMBERS OF BETHANY AID WILL STAGE BAZAAR—

After working hard for many months, members of the Bethany Union Ladies' Aid will hold their annual bazaar and food sale tomorrow, and will have for sale many beautiful fancy and staple articles as well as a variety of delicious home cooked foods.

The little Bethany church, situated on San Antonio Heights, is undenominational, and the money raised every year from the sale of articles that have been made and donated by women who are keenly interested in the little church, is used to further the community work that is done by the women of the church.

The bazaar will be held in the building formerly occupied by the Leahy Variety store, and with Christmas just in the offing it would be wise to visit the bazaar, before shopping elsewhere.

Mountainers who send their children to Mountain Home College of Evening Shade, Arkansas, often pay a portion of their tuition in buckets of sorghum molasses, slabs of home-cured, hickory-smoked bacon, ham, butter and eggs.

Contrary to general opinion, American Indians are no longer a vanishing race. Their numbers in the United States are increasing.

COMING EVENTS IN SOCIETY AND CLUBDOM

Nov. 19

Parish social given by members of St. Mark's Episcopal Church at the parish hall at 8 o'clock. All members of the church and their friends are cordially invted.

Christian Endeavor Convention at Mennonite Church 19, 29 and 21, inclusively, morning, afternoon and evening sessions. Public welcome.

Nov. 20

State Board of the California Federation of Women's Clubs, meeting at the Current Events Clubhouse, Ontario, for all day. Sessions open to the public. Luncheon reservations Mrs. D. B. Lee and Mrs. R. B. Garbutt.

Nov. 23

Dancing party at Red Hill Country Club for members and their guests.

Mr. and Mrs. R. C. Norton hosts to members of the U and I Club at their home, 793 Euclid Ave.

Nov. 24

Dance and card party in Masonic Hall, Ontario, sponsored by members of St. George's Catholic Church.

Nov. 25

Spanish - American War Veterans Auxiliary meeting at the Legion Hall, Pomona.

Nov. 26

Ladies' Missionary Society of the Nazarene Church meeting at the church at 2:30 o'clock.

THE "EXTRA" THINGS THAT MAKE REAL SERVICE

The reputation for exceptional service which has been built up by this Bank is due largely to our willingness to do the little "extra" things that our customers appreciate.

Without relaxing any of the necessary rules that govern safe banking, we have tried always to do more than was expected of us in rendering helpful service.

We will welcome the opportunity to demonstrate this in YOUR case.

The COMMERCIAL National BANK
The CITIZENS Savings BANK

PHONE 602 FOR FOOD
FREE DELIVERY

Give Us Your Order Early For Your
THANKSGIVING DINNER

We Will Have

Large White Celery	Late Howe Cranberries
Fancy Cauliflower	Sweet Potatoes
Sweet Green Peas	Yams
String Beans	Northern Lettuce
Ripe Tomatoes	Jonathan Apples
Ripe Olives	Spitzenburg Apples
Green Olives	Grape Fruit
Raisins	Oranges
Heinz Mincemeat	Persimmons
Plum Pudding	Pomegranites
Fig Pudding	Pears
Dates	Grapes
Figs	Nuts

And All the Other Fixings

JOHNSON & BROWN
The Grocers
Phone 602 281 Second Avenue

Will last more than one day if you are wearing a pair of the new

Brownbilt Flex-o-Rigid

Shoes For Women

These are now made in good style patterns, as well as Plain Oxfords—straps or ties—in patent, kid, golden brown kid or Titian kid leather.

It has two important features—it is flexible in the sole to permit freedom and exercise of the muscles, and is rigid in the arch that will support and hold into position the delicate arch bones. Made over an excellent fitting combination last. Every woman should have at least one pair of these wonderful shoes.

GOODBAN'S Brownbilt Shoe Store

241 2nd Ave. Upland, Calif.

FIRST PLAY OF SEASON GIVEN AT POMONA HIGH

The first play to be given by the Pomona Community Players this fall will be presented at the Pomona High School Auditorium tonight at 8:15. A comedy of three acts, entitled "A Little Journey" by Rachael Crothers was chosen for their first presentation.

The play is not only full of comedy but promises thrills besides. The cast is especially suited to bring out all points of a delightful play and promises excellent entertainment.

The Pomona Community Players which is strictly a non-profit organization is for the benefit of not only Pomona but the entire Valley and the casts for their players are chosen from the surrounding towns as well as Pomona itself.

GRAHAME'S
SPECIALS!
For Saturday, Nov. 20 Only
6 Gals. Gasoline for 83c

—Also—

1 LB. CAN CUP GREASE List Price 25c; for 15c
5 LB. CAN CUP GREASE List Price $1.00; for 70c
5 GALS. PURE EASTERN OIL List Price $5.50; for $4.50

—Also—

OUR $10.00 COUPON BOOKS For $9.10

And A

30X3½ CLIN. CORD TIRE For $7.70

All Prices Strictly Cash

Grahame's Super-Service
"Serves You Right"

Phone 42 2nd and 10th

City News

Mr. Lowell Long and family of Arkansas City, Kans., Mr. C. G. Spence and family of Mustang, Okla., and Mr. Adams and two sons, Harland and Cecil arrived at the home of Mr. and Mrs C. A. Mitchel on First avenue last Tuesday after having made the trip by automobile. They all expect to make their homes in Upland or near vicinity. Mr. Spence has accepted a position as salesman for the Overland-Willis Knight Agency at Pomona.

Perry O. Long has just installed in his barber shop at 181 Second avenue two of the latest barber chairs on the market. The chairs are of the "Koken" make and are of white enamel trimmed in green leather with all the modern ideas incorporated in them. The new chairs add greatly to the comfort of patrons and to the attractive appearance of the shop.

For Friday and Saturday we will offer all $12.50 and $15.00 Velvet Hats for $4.95 at The Vogue Millinery, 222 No. Euclid avenue, Ontario. 56t1

The Men's Brotherhood of the Presbyterian Church is to have a treat Monday night when at a six-thirty dinner W. C. Buckner, district superintendent of Methodist churches will be the speaker of the evening.

Thanksgiving Special—a $6.00 Universal Carving Set, and a $6.75 Universal Iron for $7.50. Colborn Electric Co. 56t2

Mr. and Mrs. Charles Deverts were business visitors in San Bernardino yesterday.

You will find present both service and beauty in the Spirella form molding garments, lingerie and hosiery. Phone Mrs. James Merchant, 214-J for Spirella demonstration. 56t1

Mr. and Mrs. W. H. Hawkinson have as their guest at their home on West Tenth street Miss Fanabel Hart from Louisiana, who arrived in Upland on Wednesday for an indefinite stay.

Plan to have your next afternoon tea, bridge party or dinner at the Davis Cafe banquet room. 56t2

Mrs. Kate Deets and her son Don McKean of Long Beach and Miss Minnie Harding of Santa Ana were guests yesterday at the home of Mrs. Bess Grisham, 597 First avenue.

Tomorrow is the day when members of the Bethany Union Ladies' Aid will hold their annual bazaar and food sale in the building formerly occupied by the Leahy Variety Store. Many beautiful aprons and childrens school dresses will be on sale reasonable and an especial fine lot of delicious home cooked foods can be bought. 56t1

Mrs. E. F. Drumgold, who has been visiting at the home of her niece, Mrs. A. E. MacLaren, 232 First avenue for several weeks, left today for her home in Ojai.

Gentlemen's All-Leather billfolds, ranging from $1.25 to $4.00 Upland Art Shoppe. 56t1

Mr. and Mrs. William McCloskey and their son Emerson McCloskey motored to Pasadena on Sunday and spent the day visiting with Mrs. McCloskey's father, J. Newton Fiero and her sister and brother-in-liw, Mr. and Mrs. William Barnes, who recently arrived in Pasadena from New York city to spend the winter in Southern California.

New Fada Eight Radio. Completely shielded. No unsightly wires. No aerial. No ground. Colborn Electric Co. 56tf

Glenn Wiley of Santa Ana was a guest yesterday at the home of Mr. and Mrs. Harry Fies on Washington boulevard. Mr. Wiley returned to his home in the evening accompanied by Mrs. Fies who will spend the week-end in Santa Ana and Los Angeles.

Thanksgiving Special—a $6.00 Universal Carving Set, and a $6.75 Universal Iron for $7.50. Colborn Electric Co. 56t2

Mr. and Mrs. Charles Anderson and their two children, motored to Covina recently and visited Mrs. Anderson's parents, Mr. and Mrs. Harry Naftel.

The Upland Flower Shop presents an unusually attractive appearance today with its many baskets of gorgeous chrysanthemums and glossy green ferns.

We will make the old car look like new. Call Manker & Benson Auto. Dept. 641-J and our representative will tell you about it. g6t6

W. H. McCloskey was a business visitor in Los Angeles this week, going in to visit the wholesale markets and returning with a truck load of Christmas supplies.

Miss Helen Louise Samuels was a week-end guest at the home of Miss Ruth Clark, Camp Baldy.

Thanksgiving Special—a $6.00 Universal Carving Set, and a $6.75 Universal Iron for $7.50. Colborn Electric Co. 56t2

The following people are registered at the Upland Hotel today: Mr. and Mrs. E. G. Birtet and Mr. and Mrs. T. E. Ackerman, Santa Monica; R. G. Partter, Long Beach; J. Deeke, Yucapia.

Why not have Manker & Benson re-finish your furniture in the modern Lacquers. Call Manker & Benson, 641-J. 56t6

Mr. and Mrs. Mark Bailey, Jr., spent the week-end at Santa Monica where they were guests at the home of Mr. and Mrs. Wesley Plum.

Glenn Atwood was a business visitor in Los Angeles yesterday.

Mr. and Mrs. R. F. Briggs and W. Owens visited the Apple Show at Yucapia on Sunday.

Lawn mowers ground by machinery; satisfaction guaranteed. Price $1.00. Palmer's Sport Goods Shop, Phone 19-J. 52t4fo.

Dr. R. C. Stone, pastor of the Presbyterian Church, has just been named a member of the apportionment committee of the general council of the Presbyterian Church of the United States. This committee is one of the most important committees of the assembly. Dr. Stone will go to Chicago for December 1st and 2nd to confer with the committee members.

Bring your dollar and join the American Red Cross. The date is from the 20th to the 24th inclusive and tables will be placed in different stores and the banks.

ROOFING TALKS

WHY the question? There is only one wise thing to do when the roof springs a leak. Telephone us. We shall respond immediately. Our prices are fair.

WATERPROOFING AND REPAIRING

"Dependable Roofing"

UPLAND-ONTARIO ROOFING CO.
1118 East 10th St.
Phone 577

WOMEN OF ST. GEORGE'S CHURCH HOSTESSES—

Delightful informality marked the afternoon yesterday when members of St. George's Catholic Church held their first class for beginners in auction bridge and 500 at St. George's Parish Hall, Ontario. The cosy little hall was gayly decorated with huge baskets of yellow and lavander chrysanthemums, while tall floor lamps with colorful shades, added to the attractiveness of the room.

Instructors were at each table to help those who wished to learn and twelve tables were filled with players.

A delicious tea was served at the close of the afternoon, the dainty tea table, presented a charming picture with its tall orange vase of choice blooms while deep orange candles in bronze holders cast a soft light on the pretty scene. Mrs. Ana O'Brien and Mrs. Everett Helms presided at the tea urns and beginning with the Thursday following Thanksgiving, there will be a class for beginners every week.

* * *

MERRY WIVES ARE LUNCHEON GUESTS—

One of the attractively appointed parties of the Thanksgiving season was the luncheon at which Mrs. W. L. Brown and Mrs. Grace Paulin presided today at the home of the former, 759 Second avenue, their guests being members of the Merry Wives Embroidery Club.

A profusion of golden baby chrysanthemums decorated the spacious living rooms, the same gay little flowers playing the predominating note in the elaborate dining-room decorations. A gorgeous bouquet centered the dining-table, while dainty nut cups and clever turkey place cards marked covers for the guests. The afternoon will be spent with needle work and those enjoying the delightful day are Mrs. G. A. Brest, Mrs. George Bowers, Mrs. Mark Bailey, Mrs. D. D. Crew, Mrs. Paul D. Cushing, Mrs. Sylvia Duncan, Mrs. C. C. Eymann, Mrs. C. K. Francisco, Mrs. George Gregg, Mrs. Perry Oliver Long, Mrs. F. H. Manker, Mrs. N. G. Pehl, Mrs. Charles Sikes, Mrs. Fred Wing, Mrs. William C. Cline, Mrs. Tom Harris.

Miss LeVon Burkholder, daughter of Mr. and Mrs. Amos Burkholder of 748 Third avenue, has been seriously ill the past few days.

Mr. and Mrs. P. H. McQuillen are visiting Los Angeles relatives and friends today.

We will re-finish your car, furniture and paint your sign, at our new Auto & Sign Shop, 120 2nd Ave. Call Manker & Benson, 641-J. 56t6

Mrs. James Merchant was hostess to a group of her neighbors yesterday giving a delightful Spirella demonstration, that was much enjoyed by the women.

MENNONITE CHURCH
Corner Campus Avenue and Washington Boulevard

Sunday, November 21st.
Sunday School at 9:30.
The Convention delegates will all take part in the Sunday School exercises.
Preaching services at 10:45.
The convention theme is "The Pre-eminent Christ." The pastor will weave this theme into his sermon. Text Genesis 36:24.
Sunday afternoon and evening will be taken up with convention programs.
Week day meetings per schedule.
You are very cordially invited to attend any or all the convention meetings.

FIRST CHURCH OF CHRIST, SCIENTIST
Euclid Avenue and G Street
Ontario, Calif.

Sunday services in the church edifice at 11 A. M.
Sunday, November 21.
Subject, Soul and Body.
Sunday School at 9:30 A. M.
Wednesday evening testimonial meeting at 8 o'clock. Reading rooms of the church are located in Suite 9, Ontario National Bank Building, and are open daily, excepting Sundays and national holidays, from 12:00 M. to 5 P. M., where the Bible and authorized Christian Science literature may be read, purchased or borrowed.
The public is cordially invited to attend the church services and to avail itself of the privileges of the reading rooms.

Church and Sunday School

UPLAND PRESBYTERIAN
R. C. Stone, Pastor

The pastor will speak at the morning service in the Upland Presbyterian Church on the subject, "Having one hundred sheep." A Thanksgiving and Home Missionary lesson. Special music by the choir.

The evening service will be an illustrated talk on the National Missions Fields. The Board has this new set of pictures showing the work of the Board. Service at 7:30.

The Men's Brotherhood meet in the social rooms of the church Monday evening at 6:30. Dinner served by the Frances Paul Girls, 50 cents per plate. Dr. Walter C. Buckner District Superintendent of the Methodist Church is the speaker. His subject is "Hidebound." All men interested in the church are invited.

The Missionary Study class meets on Wednesday evening at 6:00 o'clock. Each member brings his own supper and a little extra for the ones who are accustomed to board out. A committee will serve hot drinks. Mrs. W. H. Hawkinson is the leader of the class. The second chapter of the book, "Our Templed Hills," will be the lesson for this evening. A splendid meeting was held last week. A better one is promised this week.

The Sabbath School meets at 9:45 A. M.

The C. E. meets at 6:30 P. M.

CHURCH OF THE NAZARENE
Cor. 9th street and 3rd avenue

9:00 A. M. Prayer service.
9:45 A. M. Sunday School.
11:00 A. M. Sermon by Pastor.
6:30 P. M. Class meeting Young Peoples meeting and Juniors meeting.
7:30 P. M. Evangelistic Services
Wednesday 7:30 P. M. Prayer meeting.

UNION THANKSGIVING SERVICE

Will be held in the Church of the Nazarene 10 A. M. next Thursday. The Rev. Gross Alexander, Pastor of the Methodist church, will deliver the address, a complete programme will be given in next Tuesdays paper. All of the church going people are invited to this service.

EVANGELICAL LUTHER MISSION

American Legion Hall, West E street, Pomona, downstairs 11:30 A. M. Sermon by Rev. A. C. Schultz of Pomona. Subject for last Sunday after Trinity, "I Know that my Redeemer Liveth." Short meeting after sermon.

All Lutherans and others most cordially invited.

THANKSGIVING DAY AT ST. MARKS

Thursday next being Thanksgiving day there will be the Annual Service as usual in St. Mark's Church beginning at 9:30 A. M. This is the day on which gifts of fruit, vegetables, flour, sugar and canned foods and preserves are asked for the Church Home for Children. We have now fifty little orphans or half orphans in the home and by filling the pantry and store room in this way we save a large expense bill during the year. Please bring or send your gifts to the church or Rector any time now.

ST. MARK'S CHURCH
Euclid Avenue and F Street
Rev. Bert Foster, D.D., Rector

Sunday next before Advent, known as the last Sunday of the church year.
Sunday School in Parish House 9:30 A. M.
Litany and Sermon 11:00.
Monday will be Ingathering Day and the order of Services will be as follows.
Holy Communion 10:30 followed by a Quiet hour Lunch in Parish House 12 o'clock. Second Quiet hour 1:30. Missionary meeting and special address 2:30. Ingathering and closing service 4 o'clock. All women interested in the parish and in Missions cordially invited to attend. Lunch will be served in the Parish House.

SUNDAY AT THE METHODIST CHURCH

At 7:00 A. M. the young people will assemble for Morning Watch service. The Church School begins at 9:45. Classes for everyone will be conducted in the usual manner. The Pastor, Rev. Gross W. Alexander will preach at Public Worship at 11:00 A. M. At 6:30 Epworth League meeting for Senior, High School and Intermediate Students, will be held. Everyone is invited to attend the evening services at 7:30 o'clock. Rev. Alexander will preach.

The First National Bank OF UPLAND

The Handy Pocket Check Book

A man who carries one of our pocket check books need not worry because he does not have a large supply of actual cash in his pockets.

He knows that, if need be, he can write out a check and get cash. His signature is like a wallet which cannot be lost yet is always accessible.

YOUR ACCOUNT IS CORDIALLY INVITED

Directors

C. V. Barr, A. Podrasnik, Wm. Rohrig, G. A. Hanson, F. W. Palmer, H. S. Wilson, R. F. Lemon

Memorie

DRIED FRUITS

Prepared Without Sulphur

We carry a full line of Black Figs, White Figs, Dates, Raisins, Candied Pineapple, Candied Cherries, Glased Fruits in Boxes, Prunes, and Candied Ginger.

Thanksgiving Specials!

Boiled Cider, Mincemeat, Citron, Orange and Lemon Peel and Cranberries.

Klindt's Grocery

"GOOD THINGS TO EAT"

Phone 237 186 2nd Ave. Free Delivery

Boys! Win a GOOSEMOBILE Girls!

Similar to a Kiddie Kar But in the Shape of a Goose—See One In Our Window

Tickets given with every pair of

SHOES

Drawing Every Saturday Night At 8:30—First Drawing Saturday, Nov. 27th

If you are not the fortunate child the first time, you have a chance the next Saturday, for your ticket stays in the box.

One Given Away Each Saturday Night Until Christmas

Goosemobiles given away at the Cucamonga Store also. Tickets there on every sale and the drawing is at 8 o'clock.

VERY SPECIAL PRICES

On the following items—due to a favorable purchase of short ends and close-out patterns—a splendid chance to save!

32-INCH ENGLISH PRINTS
Values that usually sell for 50c
While They Last
35c

Plain Colors In PACIFIC KWANTO PLISSE
Blue—Pink—Peach
While They Last
27c

DRESS GINGHAMS—32-inch. Special 25c
PRINTS—36-inch; a good assortment. Special 29c
PAJAMA CHECKS—36-inch; green, pink, white, maize, orchid, peach and blue. Special 25c
OUTING—36-inch; splendid patterns; an unusual value. Special 22c

A Good Store

J. J. Atwood Co.

Phone 122, Upland

Upland and Cucamonga

Pre War Stuff ! !

Jim Foley, Pasadena Poet and Practical Philosopher, said: "The World is full of cactus—but you don't have to sit on it."

AT REST! We are not going to start a cactus Park in The Human Service Station—but—we are BEDDING YOU DOWN with a BEVY OF BARGAINS so SOFT you can sit on 'em!

—MAC SAYS SO!

The "Feed Bag"

UNUSUAL?

Hungry man brings own wife and family party to feed 'em at "The Nineteenth Hole" and was disappointed 'cause we wouldn't let him pay a dollar each for our Fifty Cent Hot Luncheon.

Cranberry Cream Chocolates—43c lb., also in 25c bags.

Nut Stuffed Dates, Figs and Walnuts in woven baskets—75c.

Keen Pecan Brittle—60c the pound.

P-Nut Brittle—30c lb.

Half-Pound Milk Chocolate Bars—23c.

Perfectly Marvellous Chocolates—80c the pound.

Newest Creations in Toy and Gift merchandise are being daily unpacked, checked and displayed in "The House That Mac Built."

Dolls

I'll admit—I've lamped some DOLLS—but never in my sheltered young life have I seen "Babies" be so reasonable as these:

Knock About Dolls 25c
Traffic Cops 50c
"Sleepy Time" Dolls 98c
"Big Sister" Dolls $1.98

Besides several and sundry other members of our Mac Doll Family. Have a look!

GIRLS — Coincident with Bobbie Skirts—we're featuring Hip Pocket Purses, 60c—and Bobby Caps—The New Winter Visors.

Thanksgiving Greeting Cards are on display.

Christmas Cards, Wrapping, Tags, etc., are being arranged.

The Trusty Crew—hustling with all its energy to take care of our busy store and also get our new gift lines on display.

YOU'RE ALWAYS WELCOME

A Friendly Drug Store in a Friendly Community

Mac The Medicine Man, Inc.

and His Trusty Crew

COOK BY WIRE!

Ten Dollars will put this Range in Your Home

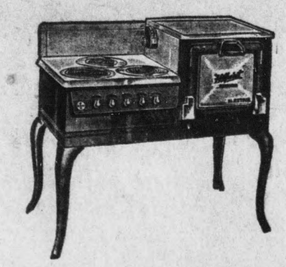

Our November Sale is Aimed Right AT YOU

This is the Time for You to Act.

Save enough money on your Range to take care of your early Christmas Shopping.

FREE!

This Healthful, Hedlite Heater given FREE with each Hotpoint Range ACT NOW!

Call or Phone

SOUTHERN CALIFORNIA EDISON COMPANY

From the Chaffey Tatler-Thrasher

CHAFFEY HAD NOTED VISITOR DURING WEEK

Mrs. Harold Skeath, representative of the National Federation of Music Clubs, was a guest of the music department of Chaffey one day last week. While here she gave Mr. Blakeslee information regarding the first biennial National Contest for Student Musicians.

This Younger Artist's Contest will be conducted during the first four months of 1927. The purposes of this competition are to give students something to work toward, and to build up confidence in the students of music.

Contestants must be from 16 to 24 years of age. They must also have resided in United States one-half of their lives, and have received their education in this country within the last ten years. These people may compete in piano, violin, male voice, or female voice. Certain selections of music are required for each division.

The first appearance in this nation-wide competiton is at the State Contest. Winners here are given an embossed official certificate signed by the State President and State Chairman of Contests. This winner then advances to one of the fourteen districts in the United States. The reward to the winner is the same certificate signed by the District President and National Chairman of Contests. National winners receive an award of $150.00 each.

The exhibit of the first garments made by the sewing classes was in the Model Flat last week. The articles were made by the elementary and advanced classes.

Bob Stump: "I have a trick car."

Ted: "How is that?"

B. S.: "It plays dead in the most convenient places."

It always makes me laugh,
So wonderful a treat
To see an athlete run a mile
And only move two feet.

SOPHOMORES WILL DINE IN STATE THIS EVENING

IN THE CAFETERIA AT 6:30

It Is Expected To Be One Of Most Unusual Class Parties

Who has not wanted when the wind whistles over the tree top and the leaves drop with a slight rustling and Autumn swoops down on us to follow the trail leading over the hilltops to the land of the great outdoor and romance and adventure. To lift the binding chains of civilization and swing back in imagination to the days before the pioneer when the adventuresome redskin returned in state to his teepee. So the chairmen in charge of the Sophomore dinner decided to allow us to follow our inclination at the dinner to be held November 19 at 6:30 in the cafateria.

The whole affair is to be in Indian atmosphere—Indian music played in the plaintive mellow tones of the Indian, furnished by costumed players; place cards of intricate Indian design; food such as might have been served by the indian squaws to their braves when they returned truimphantly from the hunting grounds. Everything will harmonize with the Indian background. There has even been some little debate as to the advisibility of having several scalping parties about to further carry out the Indian idea.

Irma Karr is head of the committees and has been devoting considerable time to making this a successful pow-wow. She, Crossby and Willard Dettweiler, are assisted by Lola Jones, and Dorothy Trembley is in charge of the place cards. While supervising the whole and helping not only with the Indian music but other details are Mr. and Mrs. Blakeslee, who are to be guests of honor at the banquet.

It has been shyly whispered in the less conspicious corners about the school grounds that the Indian braves have as yet had difficulty in securing prizes to bare triumphantly to the feast. It is hoped every brave will come bringing as a donation to the feast a buck, a dear, or a date and if possible all three. For naturally as in the days gone by the biggest brave the more he brings to the feast.

JUNIOR COLLEGE TRACK OUTLOOK IS ENCOURAGING

Probably never before have the prospects of our J. C. track team been as bright as they appear this year. Although most of last year's lettermen are gone there are more than enough new men to take their places.

The season will start off with a series of dual meets between the different junior colleges, ending up with one big meet of all the junior colleges in the conference.

Ranking a close second and perhaps an equal to our team will be Riverside's. Her team took the conference last year and is strong again this year, as she has many of her old men back.

Bob Patton, Riverside High School letterman, who took first in the broad jump and shot put, and second in the discus in the C. B. L. last year will be their keystone man. Walker, champion high and low hurdler of the conference last year is back this year and is considered a good point collector. The Hill brothers, all-around athletes, are supposed to pick up any stray points that might be wandering around. Then to add to these there are three men who are putting the bronze ball forty-three feet consistently.

Next in line comes Pasadena, who is always strong in track. Her standing men are: Jacqua, who gallops the 100 yard dash to the tune of 10.2 seconds; "Slick" Stocks, her colored boy, who is particularily strong on the discus; also there is Dizzy Disbrow, who is the best all-around man in the conference and who was high point man last year.

Santa Ana probably falls next in line, having only a third or fourth rate team. Most of her material is new.

Fullerton is apparently out of it this year, having had a weak team last year and no promising material this year.

The only outstanding man at Citrus Union is Wolfe, who takes the low hurdles at a fast clip.

It is hard to judge San Bernardino because this is her first year in the conference and "dope" is not easily obtainable on the prospects; however, because of the fact that she is so strong for athletics, it is altogether probable that she may spring some surprise.

El Centro never has a very strong team.

As was said before, the Chaffey J. C. team should be the strongest ever. "Iron man" Claypool, last year's letterman, heads the list of our aggregation. He puts the shot, throws the discus, pole vaults, broad jumps and throws the javelin. Hewlett, also a last year's letterman and winner of the high jump should retain this title and add to his laurels by placing the hurdles. Ernest Payne C. B. L. high hurdling champion of '25 is back this year and is working out in grand shape. Besides doing both high and low hurdles he will sprint and high jump. Krebil, also a high hurdler of repute is shaking a wicked leg and aspires to take a high place in this event. He also puts the shot 43 feet and wins on the relay team. Ruel is another man to add to the hurdling head. He took third in the C. B. L. last year and should do well this year. Not to be forgotten is Naftel, our dash man, who will undoubtedly suffocate all rivals with his dust. Stratton is probably our only distance man, but he is second to none.

Then added to the points collected by these men should be added those of the relay team. Our relay team should be a whiz. We should have on it three of the men who were on the team which for seven minutes held the high school relay team record of the world. These men are Krebill Payne, and Naftel. If another man can be found to match them the relay event should be ours.

With this material and others that is not yet in sight there is no reason why Chaffey J. C. cannot come through with flying colors.

What Are You Thankful For?

Oh, dear, I just can't feel thankful. Here it's but one week before Thanksgiving and I feel as happy as an innocent person awaiting the gallows. There is so much I have to be thankful for but instead of being thankful I am imbued with a feeling of self-pity.

Who could be more fortunate than I? I've never had to do work which I disliked in my life. My generous landlord, Mr. Jackson, always gives me my meals and I have never experienced the pangs of hunger. I have a comfortable home for myself and family and so I never worry about a place to sleep. My clothes are of beautiful design and always in style. They are of the best quality and seldom appear worn or need to be replaced. In winter my wardrobe is heavy enough to keep me warm and in the summer the texture of my clothing is such that it affords me ample protection from the sun and heat. For special occasions I wear a raiment of many beautiful colors which never fails to arouse the admiration of everyone. Throughout the day I am constantly singing and my voice never loses its quality.

I am exempt from the most of the trials and tribulations which confront the rest of the world. I have no taxes to pay; no laws to have to abide by. I owe no one anything, except Mr. Jackson—ah there's the rub. I am not obliged to spend the best part of my life in cheerless classrooms listening to boresome lectures; nor do I have brain-racking tests or have to sit up nights writing features to fill space in a school paper. No, sir, schools don't bother me. I'm not even concerned about the "principle of the things."

And yet, despite all these blessings I am most unhappy. With the passing of each day my unhappiness is increased. Mr. Jackson has given me a good home. He has fed me and made me fat. But I hate him intensely. Why am I ungrateful? If it only weren't for Thanksgiving. But what's the use of worrying. No one will mourn me. What is one turkey more or less in this world?

Why there are no fuel knocks in this new and greater gasoline

GENERAL MOTO-CRAT GASOLINE

This is anti-knock gasoline. Acids, sulphur and other knock-producing compounds have all been taken out. All that is left is *pure fuel*. There's not a knock in a thousand gallons.

But that's *just one thing* that you get with General "*Moto-crat*" Gasoline. Remember this—

A *noticeable* increase in power and pick-up both *winter and summer*.

A *noticeable* increase in gas-miles.

Less carbon.

Lower transportation cost.

General "*Moto-crat*" Gasoline is the result of years of effort to produce the *perfectly balanced gasoline*.

Your General Independent Dealer has "*Moto-crat*." *It costs no more.*

Fill up your crank case with General *Parabase* Motor Oil [*Para4rd* for Fords]. Then you know that "at the end of the run" your motor will be as sound as at the beginning.

NAMED *by the* PUBLIC SOLD *by* INDEPENDENTS

Look for the Green and White Sign

144

LEGAL NOTICES

Notice of Assessment

Schewalter Mutual Water Company, Upland, California. Principal Place of Business, Upland, County of San Bernardino, California.

NOTICE IS HEREBY GIVEN that at a meeting of the directors held on the 23rd day of October, 1926, an assessment of $10.00 per share was levied on the capital stock of said corporation, payable at the Commercial National Bank of Upland, at its banking house, City of Upland, California, on or before the 26th day of November, 1926. Any stock upon which this assessment shall remain unpaid on the 30th day of November, 1926, will be delinquent and advertised for sale at public auction, and unless payment is made will be sold on the 21st day of December, 1926, at the hour of 11 a. m., to pay delinquent assessment, together with costs of advertising and expenses of sale.

Dated this 5th day of November, 1926.

W. E. O'BRIEN,
Secretary of Said Corporation.
Upland, California. 5217

Notice of Trustee's Sale

WHEREAS, CHARLES H. STARKEY and ALBA M. STARKEY, his wife, by a Deed of Trust dated December 19, 1925, recorded February 24, 1926, in Book 69, Page 172, of Official Records in the office of the County Recorder of the County of San Bernardino, California, did grant and convey the premises therein and hereinafter described to SECURITY TRUST & SAVINGS BANK, as Trustee, to secure among other things, the payment of two promissory notes, made by the said CHARLES H. STARKEY and ALBA M. STARKEY, both dated December 19, 1925, for the sum of $1,000.00 each, due August 15, 1926, and October 15, 1926, respectively, with interest from date until paid, on each of said notes, at the rate of 7% per annum, payable semi-annually, to the order of FRANK MELINE COMPANY; and

WHEREAS, default has been made in the payment of said promissory notes, and a breach has been made in the obligation for which said Deed of Trust is a security, in this, that the semi-annual installment of interest in the sum of $70.00 due and payable June 19, 1926, on said Notes, is owing and unpaid; and

WHEREAS, said Deed of Trust provides that if default be made in the payment of any of the sums of principal and interest when due, the owner and holder of said notes may declare the whole of the principal and interest thereof immediately due and payable and require the said Trustee to sell the property thereby granted; and

WHEREAS, the said FRANK MELINE COMPANY has declared that default has been made as aforesaid and has declared the whole of said principal sum and interest now due and payable and has demanded that said Trustee shall sell the premises granted by said Deed of Trust to accomplish the objects of the trust therein expressed; and

WHEREAS, said FRANK MELINE COMPANY, being the holder of said notes under said Deed of Trust, did record in the office of the County Recorder of the County of San Bernardino, California (being the County wherein the real property covered by said Deed of Trust, and hereinafter described, is situated), a notice of said breach, and of its election to cause said property to be sold to satisfy said obligation, which said notice was recorded on August 3, 1926, in Book 124, Page 371, of Official Records of said San Bernardino County;

NOW, THEREFORE, notice is hereby given that the undersigned, by virtue of the authority in it vested, as Trustee, will sell at public auction to the highest bidder for cash, in United States Gold Coin, on Friday, the 3rd day of December, 1926, at the hour of eleven o'clock A. M. of said day, in the lobby of the Security Building, at 510 South Spring Street, in the City of Los Angeles, California, the interest conveyed to it by the aforesaid Deed of Trust in and to the real property therein described, situate in the County of San Bernardino, State of California, described as follows:

Lots One (1), Two (2), Three (3), Six (6), and Seven (7), in Block Three (3) of the Moist Belt Tract, being all of fractional section ten, Township Two (2) South, Range Seven (7) West, excepting the East quarter (E¼) as shown on plat recorded in Book 12, Page 45 of Maps, records of said County.

To pay the whole of the principal sums of said notes, to-wit the sum of $2,000.00, and the interest thereon from the 19th day of December, 1925, at the rate of 7 per cent per annum, compounded semi-annually, sums, if any, advanced under the provisions of said Deed of Trust, the expenses of said sale, and also the costs, charges, attorney's fees, and other expenses expended and incurred by the Trustee and authorized by said Deed of Trust.

Terms of sale: Cash in United States Gold Coin.

Dated, November 3, 1926.

(CORPORATE SEAL)

SECURITY TRUST & SAVINGS BANK, TRUSTEE,
By CHAS. H. TOLL, Vice-President
By T. W. CASE, Assistant Secretary

53-t-5

Notice of Assessment

OF THE UPLAND WATER COMPANY —PRINCIPAL PLACE OF BUSINESS, UPLAND, CALIFORNIA.

ASSESSMENT NO. 69

Notice is hereby given that at a meeting of the Board of Directors held on Oct. 21, 1326, an Assessment, No. 69, of $5.00 per share was levied on the Capital Stock of the Corporation, due and payable immediately to the Secretary of the Corporation.

Any stock upon which this assessment shall remain unpaid on the 22nd day of November, 1926, will be delinquent and advertised for sale at public auction, and unless payment is made before, will be sold on Monday, the 20th day of December, 1926, at 2:00 p. m., to pay delinquent assessment, together with costs of advertising and expenses of sale.

Dated Upland, California, October 26, 1926.

DAVID BRADFIELD, Secretary.
4918

ASSESSMENT NO. 90

MOUNTAIN VIEW WATER COMPANY—LOCATION OF PRINCIPAL PLACE OF BUSINESS, UPLAND, SAN BERNARDINO COUNTY, CALIFORNIA

NOTICE is hereby given that at a meeting of the Board of Directors, held on the 28th day of October, 1926, an assessment of $4.00 per share was levied upon each and every share of subscribed capital stock of the corporation, payable immediately to the Secretary and Treasurer of the corporation, at the office of the corporation, at Upland Lemon Growers Association, Upland, San Bernardino County, California. Any stock upon which this assessment shall remain unpaid on the 26th day of November, 1926, will be delinquent and advertised for sale at public auction, and unless payment is made before, will be sold on Monday, the 27th day of December, 1926, at 10:00 a. m., to pay the delinquent assessment, together with the costs of advertising and expenses of sale.

DAVID BRADFIELD, Secretary.
Oct. 29, 1926. 5019

Notice of Stockholders' Meeting

Notice is hereby given that a special meeting of the stockholders of the Etiwanda Water Company is called to be held and will be held at Cypress Hall, in Etiwanda, California, on Friday, December 10, 1926, at 2:00 o'clock p. m.

The purpose of the meeting is to consider ways and means of developing irrigating water, and to consider the proposition of incurring indebtedness therefor.

By order of the Board of Directors,
THOMAS DONNELLY,
Secretary.
November 19, 1926. 56-t-8

MARK KEPPEL IS SPEAKER AT THE M O N. ASSEMBLY

"The History of California" was the subject of the address given by Mr. Mark Keppel Monday morning, November 15, before the combined student bodies of the High School and the Junior College.

Mr. Keppel, County Superintendent of Schools in Los Angeles County, is one of the foremost educational men in California.

The California Missions and the Gold Rush were emphasized very strongely by the speaker as having a broad influence upon California.

The example of the courage as displayed by Junipero Serra in founding the Missions was stressed. There were twenty-one missions on the King's Highway extending from San Diego to Saloma. Mr. Keppel also pointed out that the men who came to California at the time of the rush for gold, however lacking in certain qualities, were not lacking in the amount of courage they possessed.

Mr. Keppel spoke of the "pastoral period" as being a period of large ranches. The first white men who came at that time were chiefly renegades, but soon changed to the better under the new environment found in California.

In connection with the discussion of the Japanese and Chinese problem, Mr. Keppel stated that in 1880 one-seventh of California's population was Chinese.

Preceding the address the students were honored with several vocal selections by Lyslee Merchant and Milo Vickery.

UPLAND HOTEL

W. S. Avery, Prop.

Transient Trade Solicited

First Ave. and Ninth St.

UPLAND

UPLAND Business Directory

Phone 114
McLELLAN & KUHNS
Willard Service Station 213 C Street

HERBERT J. GERHARDT
Architecture and Engineering
Phone 598-J Granada Theatre Building
Ontario California

J. ARTHUR BETZ Phone 300 — GLENN H. WRIGHT Phone 209-R
BETZ & WRIGHT
Building Contractors
10th Street Upland, Calif.

J. P. SMITH—181 Second Avenue
Carries a full line of Cigars, Tobaccos and Smokers' Paraphernalia—Jewelry and Magazines—an excellent line for gifts.

DETTWEILER AUTO TOP SHOP
Harness and Saddlery
Phone 114 Creighton Block, C St.

W. C. CLINE
Stone, Cement and Brick Contractor—Crushed Rock and Wash Sand delivered anywhere any time—Materials furnished—We make and sell stone tile. Phone 272.

FRED DRAPER
General Insurance
Phone 5 201 First Avenue

UPLAND-ONTARIO ROOFING CO.
Roofing and Roofing Materials
Phone 577 1118 East 10th St., Upland

UPLAND FEED & FUEL CO.—A Feed Store Owned and Operated by Upland Men. See us for prices before placing your next order. Your business will be appreciated.
Upland Feed & Fuel Co.—J. C. Mehl, B. L. Decker, J. P. Bert
165 Second Avenue, Upland—Phone 104

Phone 171 356 East 10th Street
THE UNION ICE COMPANY
Ice Service Station

J. B. DRAPER, Funeral Director
Member of National Selected Morticians by Invitation
Upland Phone 5 — AMBULANCE SERVICE — Ontario Phone 7

Curtain Rods — We guarantee a better job — Awnings
ONTARIO WINDOW SHADE AND LINOLEUM CO.
I. KELMAN, Proprietor
Office Phone 711—421 North Euclid Avenue, Ontario, Cal.

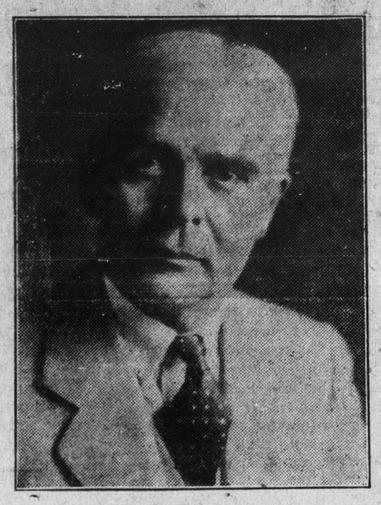

If you have not been down during the past couple of months, you will be astounded at the

WONDERFUL DEVELOPMENT

—of—

Ole Hanson's

"Spanish Village by the Sea"

SAN CLEMENTE

—Visit San Clemente again, or, if you haven't already been down, pay it a visit this week.

—You will marvel at the progress that has been made in the work of building this unique California community.

MILES OF EXCELLENT STREETS
HANDSOME BUSINESS BUILDINGS
BEAUTIFUL SPANISH-TYPE HOMES
COMMUNITY CLUB HOUSE
COMMUNITY OWNED PLAZA
ABUNDANT WATER SUPPLY

—These and many other improvements you will find in this rapidly-growing seaside community.

EMPIRE REALTY & MORTGAGE CO.

REALTORS

Phone 335-J 274 East Ninth Street

Cucamonga-Alta Loma News

High Spots in Alta Loma Development

Outstanding in local realty circles was the opening of a new street north of Base Line, through from Hellman avenue to Amethyst street to be known as "Lomita Drive," this street having been accepted by the county. This easily makes the Alta Loma section much more accessible from the north, south and west. The new street bi-sects a sightly new subdivision recently put on the market, the tract having been platted and consisting of fifteen acres lying on either side of Lomita Drive and adjacent to the old town on the west, half of which has been sold, in acre lots,, to home builders. The new subdivision is known as "Lomita Heights Subdivision."

This new subdivision, and 120 acres of adjoining land, have been provided with a domestic water system which surpasses anything of its kind in the colony. The new organization is styled "The Lomita Water Company." The Alta Loma Domestic Water Company, that has for years supplied water for the old town, has recently put down a new well, with great success, and it is the plan of this company to revise its rates downward. These two water systems will thus be enabled to supply the entire community with abundance of cheap water.

With its wonderful natural advantages, Alta Loma is sure to become soon one of the most beautiful spots in Southern California, with its six square miles of a most favored citrus district tributary, Alta Loma is conceded by everyone to be the logical place for a town, and it is now well on the way "to come into its own."

Annual Meeting Cucamonga Water Company

The annual meeting of the stock-holders of the Cucamonga Water Company held last Monday afternoon at the offices of the company in San Bernardino Road, was attended by a large and enthusiastic aggregation of stockholders. Following the usual business routine and the annual reports as read by the secretary, W. C. Belden, the meeting was featured by the election of the board of directors. Named on the board to succeed themselves, with one exception, were the following: Messrs. W. J. Kincaid, H. H. Thomas, F. A. Lucas, John Klusman and F. B. Van Fleet. The board will meet later to organize.

Service Club Hear Sec. Coble

A splendid talk by Elmer Coble, athletic instructor and secretary of the Ontario Y. M. C. A., was enjoyed by some thirty-five members of the Cucamonga Service Club at their weekly meeting at the Sycamores Monday evening. Mr. Coble spoke on life in the Hawaiian Islands, telling of the customs, superstitions and legends of the natives, the populations of the islands, bringing the time down to the present and winding up with the ever-present "boys" problem.

Frank Hyatt and Dale Richardson served on the entertainment committee of the evening, putting over a memory test stunt to determine how many present could remember their automobile number; only two responded; the elert sergeant-at-arms, John Klusman, immediately fined the negligent memories 10 cents each; upon which the chair, James Sharp presiding, penalized the brilliant minds with double fines. All the newly elected board of directors present from the Cucamonga Water Company, also came in for penalties for occupying exalted positions; With James Black presiding at the piano, Dale Richardson entertained with a vocal solo, while member Chas. Puckett kept things pepped up with his usual brand of high humour. A 500 tourney rounded out the balance of the evening. Following the announcement that the speaker for next Monday meeting would be Mr. Glenn D. Smith on "Electricity," illustrated by lantern slides, Messrs. Sharp and Whitney, the secretary, are planning a series of specialty meetings, featuring talks by experts in different lines of industry, such as the rabbit and fur business, high-grade poultry-raising, with data, etc., talks beneficial to any prospective new ranching business, the series concluding with the big Junior Service Club's meeting and organization.

Firemen's Annual Ball

The Alta Loma Fire Department lads will hold their third annual ball, always one of the popular affairs of holiday week, on Saturday night, Nov. 20th, at the American Fruit Growers packing-house, which will be gaily and appropriately decorated for the gala occasion. The outstanding feature of the evening will be the "Hard Times Dance" beginning at 9:00 o'clock, with prizes awarded for different costumes; one of the best of Claremont orchestras will furnish music for the dancing. Another big drawing-card will be the big Thanksgiving turkey drawing. A capacity crowd is anticipated. Proceeds of the event go toward the local Fire Department Fund.

Attend Orange Show Banquet

Representing the Cucamonga Service Club, the following expect to attend the annual duck dinner given in San Bernardino Thursday evening by the management of the National Orange Show: Messrs. W. J. Kincaid, James Sharp, O. P. Whitney, Chas. B. Motsinger and John Klusman.

Central School Re-Opened

After closing down for the latter three days of last week, at a precautional measure against the spread of scarlet fever and diphtheria, Central School Cucamonga on San Bernardino Road, reopened again on Monday morning.

Dean Booth Addresses Community Club

Dean Booth of Chaffey Faculty, always a delightful speaker, addressed the Alta Loma Community Club at their regular monthly meeting and fine dinner last Friday evening at their club-rooms in Amethyst street, Mr. Booth taking as his subject, "The Little Red School House" showing the influence it had had on the life of the nation in the last fifty years; his talk was both enlightening and interesting, and much appreciated by the large turn-out of members for the meeting. Wes Henze at the piano, entertained with a number of piano selections, and accompanied during the group of club-singing. O. P. Whitney was chairman of the entertainment committee for the evening. President Gordon Billings presided, and before adjournment, announced that on Friday evening Nov. 19th, "Ladies' Night," a fine time is in prospect for all members, who with friend wife and guests expect to attend.

Mrs. Franklin Lewis Directs Play

Under the direction of Mrs. Franklin Lewis of Alta Loma, Pomona Community Players will present an interesting little play at the Pomona High School, at 8:15, Friday evening of this week, the name of the play being "a Little Journey," by Rachel Crothers. Mrs. Lewis is dramatic instructor at Pomona College, and many of her local friends here are planning to attend the play.

Home From Northern Trip

Henry G. Klusman returned home Monday evening, after a ten day trip by automobile to Oregon, where he visited his daughter, Miss Vivian at the Corvallis Agricultural College.

Recent Realty Sale

R. C. Anderson has recently sold twenty acres of his forty acre citrus grove on East Highland avenue, known as the "Sam Johnson Place," one of Alta Loma's former pioneers, to newcomers, Mr. and Mrs. Cannon, who have moved into the Karl Forster bungalow corner of Church street and Archibald avenue where they will reside while their new home is under construction on their newly acquired property.

Mr. and Mrs. Sam Johnson, one-time pioneer residents of Alta Loma, are returning to this part of the country, having purchased recently from the owner, who resides in Santa Ana, the ten acre young lemon grove on Amethyst street, just south of the E. J. Statom property.

Returns From Week's Outing

J. H. Williams of Carnelian avenue, accompanied by his friend, N. R. Martin of Pasadena, was expected home Wednesday evening after a ten day outing and camping trip to San Andreas Canyon in the San Jacinto mountains.

Returns From Honolulu

Mr. and Mrs. Geo. A. Klusman entertained as guests on Sunday Mr. and Mrs. George A. Miller of Los Angeles, who have just returned from a trip to Honolulu. Mr. and Mrs. Miller, the latter being a sister of Mrs. Klusman, motored out from the city on Saturday morning, this being their first trip in their new Studebaker car, Victoria Model. They were over-night visitors and again on Sunday night, at the home of their son-in-law and daughter, Mr. and Mrs. Williard D. Ball, Jr., in Ontario. Mr. and Mrs. Ball were also supper guests at the attractive home of Mr. and Mrs. Klusman on State Highway Sunday evening.

NET STARS GO TO FULLERTON

During the Thanksgiving vacation several Chaffey Tennis stars will go to Fullerton for the annual Thanksgiving Invitational Tournament. This is an annual affair, and it brings together some of the best tennis talent in the Southland.

The Chaffey tennis team, or at least aspirants for the tennis team have been practicing daily and are rounding into shape. Mr. Alter, the new Chaffey coach has been drilling the boys and he has hopes of his team making a showing this year at Fullerton.

Miss Hankey, the girl's coach, has been teaching the girls daily and she has one of the strongest teams in Southern California. The girls have high hopes to end up near the top of the Fullerton tourney. And from present it looks as though they have a good chance to do so.

The players who will probably go to Fullerton are: Captain "Art" Flum and Jack Walker for the boys, and Mary Graber and Gertrude Bond for the girls.

Professional Cards

DRS. A. W. and MARY BLACK
CHIROPRACTORS
Ontario Office: 5-6 Ont. Nat. Bank Bldg.
Upland Office: 430 2nd Ave.
PHONES:
Ontario 712 Res. Upland 410
Consultation and Examination Free

Lady Assistant Phone 248
Richardson Funeral Home
The Home of Service
SEDAN AMBULANCE
530 West A Street, Ontario, Cal.

5000 POLICIES IN FORCE
$11,814,683 Insurance on Its Books and is Still Growing
Phones: Upland, 2-J; Ontario, 362
SAN BERNARDINO COUNTY
Mutual Fire Ins. Co.
J. N. HUEHN, Pres. and Man.
ver Ontario National Bank, Rm. 15

A. W. BURT
NOTARY PUBLIC—LAWYER
Practice in both State and Federal Courts. Legal and probate business given the most careful attention. No charge for preliminary consultation.
HAMER BLOCK
299 Second Avenue Phone 554

Glasses Fitted Lenses Duplicated

EYE STRAIN IS AVOIDABLE

Catch your ailment in time and a few months will convince you that proper lenses will keep your eyes in correct condition. Let us examine them at once, and fit Glasses to your individual needs.

Dr. Claude P. Mengle
EXCLUSIVE OPTOMETRIST
Phone 511 282 Second Ave.

COLONIAL THEATER
UPLAND, CAL.
A. M. FIELDING, Mgr.
7 AND 8:45 P. M.

TONIGHT IS OUR FAMILY NIGHT!
Family Admission 40c
Bring All the Kids—No Limit—The Price is 40c

Tonight and Saturday
First Showing West End
PETER B. KYNE'S Great Racing Drama
"THE SHAMROCK HANDICAP"
—Also—
A Famous VAN BIBBER COMEDY
A Variety Reel—PAPER MAKING
And FOX NEWS
2 SHOWS EACH NIGHT—7 AND 8:45 P. M.

Coming—Sunday and Monday
ANNA Q. NILSSON in
"MISS NOBODY"

Tuesday, Wednesday, Thursday
A BIG SPECIAL
"INTO HER KINGDOM"

Coming Soon
Richard Dix In
"THE QUARTERBACK"
"THE THREE BAD MEN"
"WE'RE IN THE NAVY NOW"
And All the Better Attractions

NOW OPEN
Nelson's Bakery
Bread, Pies
Cakes
Fancy Candies
Hot Rolls Every Afternoon
Telephone 343 271 Second Ave.

Bill Says---
Watch your car
And If You Need
REPAIR WORK
Or If It Needs Overhauling In Any Way, We Have the
EXPERT MECHANICS
And Sixteen Years' Experience—A Necessity For Accurate Work
REGRINDING MOTORS A SPECIALTY
A FULL LINE OF GOODYEAR TIRES AND EXIDE BATTERIES
WATERMAN'S GARAGE
Phone 116 132 North Euclid

The Upland News---$3.50

School Notes

This past week has been a busy one for the indoor and the football teams. On Monday we played Fontana at Fontana. The score for the girls was 20-15 in favor of Fontana and the score for the boys was 0-0.

Tuesday we played Etiwanda at Etiwanda. The second team of girls played this game and the result of the game was 22-8 in favor of Etiwanda. The boys' score was 2-0 in favor of Upland. Thursday we played the last football game of the season with Mountain View at Mountain View. The result was a victory for Upland. Score 5-0. The score for the girls was 8-3 in favor of Mountain View. After Thanksgiving, a series of basketball games will be played.

The line-up for the boys in the last game was as follows:

L. F., Thurman Hames.
L. T., John Hernandez.
L. G., Romildo Revello.
C., Edwin La Rue.
R. G., Felix Ynostrozo.
R. T., Robert Miller.
R. E., Robert Naftel.
R. H., Darwin Brest.
L. H. Harry Griffith.
Q. B., Otto Gottwald.
F. B., David Meek, Captain.

Substitutes—Norris Bigley, Manly Rose, Wilbert Kaufman.

Last Friday morning Miss Randall's Eighth Grade gave a patriotic program in honor of Theodore Roosevelt. The program was to have been given on his birthday, but was postponed on account of the vacation. There were patriotic songs and recitations and a flag drill given by the girls of the class.

The Upland Girl Scouts have a new room in the school building and they are planning to give an entertainment on Dec. 10th to raise funds to furnish the room. A play entitled "Ten Minutes by the Clock," and a Chivalry pageant will be given. An admission of 25 and 15 cents will be asked. Miss Harris and Miss Clara Lou Nisbet have the affair in charge

The 8th grade scouts are planning to go to the Scout Estate next Wednesday afternoon for their regular meeting and a supper.

OLD MANUSCRIPT TELLS OF EARLY DRINKING CLUB

A queer old manuscript telling of the lively amusements of a band of British subjects—among them a certain Mr. John B——— from His Majesty's American colonies—has been found in Leningrad, Russia, by the Academy of Science.

It dates from 1724, in the time of Peter the Great, and recounts the exploits of a club called "The Monastery," composed only of British subjects living in or visiting St. Petersburg. The Russians who heard the sounds of revelry issuing by night from the clubrooms said the institution savored more of a monument to Bacchus than a monastery.

The Monastery's rules and regulations about drinking and kindred sports were severe. Anyone not able to stand up under the regime of stout, ale, porter, hot punch, Scotch whiskey and multitudinous other beverages, was forced to pay great bodily penalties. These punishments, thought up by the "Monks," were probably the original pattern for the stunts employed by American college boys in fraternity initiations.

The code read as follows:

1—Any high-born person who violates the rules of the Monastery will be punished by having to give a dinner to all high officials of the society—and to all others whom the officials see fit to invite.

2—The high-born person must allow himself to be stripped of his clothing and spanked by each member of the society.

3—The high-born person must meekly acquiesce while the honorable society bounces him on a carpet held in the air.

4—He must stand while ten buckets of water are poured down his collar.

5—He must willingly strip off all clothing and repose quietly while his body is smeared with the white of an egg on which grains of corn are strewn. Then he must feign sleep while hungry ducks, not having been fed for two whole days, do work to pick up the tidbits of corn.

Samuel Pepys' home in Brampton, Huntingdonshire, is to be taken over by the Samuel Pepys Club and saved from ruin.

RED CROSS HOLDS POSTPONED MEET

Reports Show Excellent Progress In Work Here—Health Room At Chaffey To Be Visited By Committee

At the postponed meeting of Upland Chapter American Red Cross held Thursday morning at the library, Mrs. R. C. Norton reported that she visited the Americanization Cottage above 12th street in company with Mrs. Grace Palmer, the Chaffey representative, and found that 8 or 10 Mexican mothers there receiving instructions in making over garments into clothes for their children. Mrs. Palmer is glad to receive anything in the way of garments to help out in this work. The building is open Mondays and Thursdays with Mrs. Palmer in charge both days. Five dollars was donated towards materials for making a layette to loan when needed.

During October 74 baby visits were made to the Well Baby Clinic at the library, Mrs. Fuller, city nurse, reported with 23 adult visitors in attendance. Mrs. Fuller herself made 48 visits during the month.

Mrs. H. W. Flowers, treasurer reported $347 sent towards Florida relief during the recent drive for that purpose. One hundred of which was sent directly and at the first call, from the Upland and Cucamonga chapters. She also reported 25 bags sent the 29th of July to the American soldiers and sailors in foreign lands, this at a total cost of $42.'3.

An invitation was accepted to visit the health room at Chaffey, money for which was furnished by the Upland and Ontario Chapters towards equipment. The last of the donation was paid towards charts of the human body which will greatly help the students in their work and are well worth the time spent by any adult interested.

Mrs. O. K. Granger, chairman, presided. The date for the annual meeting will be set for the early part of December and members of the nominating committee named were Mrs. Eckerman, O. E. Atwood.

ESCAPES FROM PRISON CAMP

Fred Johnson, who claimed to be from San Diego, was found wandering around Twenty-first street and Mountain avenue last Tuesday by Bill Williamson. Johnson was hatless and acting in a suspicious manner. Williamson notified the police who placed him under arrest.

At the hearing before Judge Crane it developed that he had escaped from the prison camp in San Antonio Canyon while he was being taken to the County hospital.

On November 10, he was sentenced by Judge Holbrook of Ontario to six months in jail for vagrancy. At that time he gave his name as Frank Gates, and was thought to have been connected with the robbery of a church in Ontario.

Judge Crane sentenced him to thirty days in the County jail, but he will probably be taken to the County Hospital.

CLASSIFIED ADVERTISING

Locals and Classified Rates
Liners in Local News Columns, per line, each issue, 10 cents. (Minimum charge 25 cents).

In order to avoid expense of bookkeeping and collecting, it is desirable that all classified advertisements be paid in advance, unless you have a ledger account with The News.

MISCELLANEOUS

SADDLE HORSES FOR RENT—Instruction given. Reasonable rates. Claremont Riding Academy. Phone Claremont 3051 or 3557. 50t9x

LOST—On Washington Blv'd., between Mennonite church and 8th Ave., hand-embroidered apron. Finder please phone 607-W. 55t1

FOR SALE

FOR SALE—Beautiful new house all oak floors, tile drainboard, Penbroke Bed, separate shower bath, inlayed linoleum in kitchen bath and porch. All other improvements. Garages located on D street, Ontario. Small payment down, balance like rent. See owner, 920 East D street, Ontario. 54tF

FOR SALE—One of the finest homes in Ontario; located in Armsley Square. Beautiful eight room house, double garage and large lot. Will be shown by appointment only. See Wm. Plasman, Realtor, 204 S. Vine Ave., Ontario, Calif. Phone 617. 54t3x

FOR SALE OR RENT — Five room modern house located at 1024 East Tenth street. Grier & Redmon, Phone 8. 55t2

FOR SALE—Dunlop Acres. New subdivision of 400 acres, on State Highway, 4 miles east of Redlands. Being sold in tracts of 2 or more acres at $500 per acre. Easy terms; with double water under pressure. Deep rich garden soil; great for peaches, walnuts, berries and chickens. See Dike and Logie, Redlands or J. L. Messenger at office on tract. 55t3

FOR SALE—A few nice Turkeys for Thanksgiving at 1066 E. 9th St. Phone 616-J. 56t2x

FOR SALE—At a bargain, rabbits; 1½ dozen does and 48 young, also hutches. 550 Third Ave. Phone 399-M. 55t2x

FOR RENT

FOR RENT—Apartment of two rooms; close in; first floor; private bath. Phone 342. 43tf.

FOR RENT—Clean sunny apartments for 2, 4, or 6 people; South side of 279 Second Ave. Want reliable person to take charge of them. Phone Pomona 2482 or write Dr. Stacy Clapp, 317 E. Piedmont, Pomona. 51tf.

FOR RENT—3 room furnished apartment; private bath with hot and cold water; also garage. Phone 162. 42tf

FOR RENT—San Antonio Water for November run. Telephone 40-J. 55t2x

FOR RENT—3 room furnished apartment, with garage. Phone 628-R. 522 Third Ave. 55tf

FOR RENT—Five room house with barn, garage, chicken corrals; free water. On San Antonio Hts. Phone 134-M. 56t1x

China is the leading market abroad for American electric fans, absorbing about one-fifth of the total yearly exports from this country.

Refusal to increase the beer supply caused a mutiny of the Dutch army at Assen in which one life was lost and a number of men wounded.

Kites were flown before the Fourth Century, B. C., probably in connection with religious ceremonies.

Pickled cockscombs are eaten in certain sections of poorer London.

AMERICAN LEGION NOTES

At a meeting of the Executive Board of our Post, the following heads of committees were appointed: Sgt-At Arms, Wm. Kincaid; Chaplain, Frank K. Nichols; Publicity, R. B. Bordwell; Sick and Relief, Earl Johnson; Visiting, Paul Adams; Entertainment, Harleigh Brown; Insurance and Compensation, H. C. Moore. The Chairman of the House Committee has not been appointed as yet, but the Board is still considering a number of good men. Applicants for this position will please confer with the Commander.

All members are invited to attend a dinner given in honor of Luiet-Governor Buruon Fitts at the Ambassador Hotel, Los Angeles, Tuesday, at 6:30 P. M., Nov. 23rd. For reservations call Westmore 3906 at once.

Comrade Joe Hadzima advises us that the National Convention at Philadelphia was a great success and that he had a wonderful time. Joe visited his home in New Jersey during his trip.

The Citation for Distinguished Service is offered all Posts enrolling by November 30, 1926, a 192 membership equalling or surpassing their membership at the close of books for the 1926 Department Convention.

The Citation for Meritorious Service is offered all Posts enrolling by December 31, 1926, a 1927 membership equalling or surpassing their membership at the close of books for the 1926 Department Convention.

The following Posts won the Distinguished Service Citation:

H. R. Cole Post 109.
Mearle Reed Post 124.
Burbank Post 150.
Cleo Davis Post 152.
Lynn Mort Post 200.
Maywood Post 223.
Orange Cove Post 226.
Eagle Rock Post 227.
Owensmouth Post 243.
Yosemite Post 258.
California Hutt Post 273.
Verdugo Hills Post 288.
Sanders Mackersie 289.

The following Posts won the Meritorious Service Citation:

Community Post 46.
Whittier Post 51.
UPLAND POST 73.
La Puente Post 75.
Benicia Post 101.
Los Banos Post 166.
Bert S. Crossland Post 170.
Rio Vista Post 178.
Coachella Valley Post 224.
Rand Post 298.
Chino Post 299.
Wm. Russell Ledford 293.

Your post should show this perfection.

Remember California's Quota for 1926-27 is 37,500. We can't! We must not fail!

Phoenicians driven to the shores of Syria built their fires on the sand, using blocks of natron instead of rocks to support their kettles. The natron blocks melted and flowed over the hot sand. Carbonate of soda from the natron fused with the sand and glass resulted.

POMONA MAY WIN CONFERENCE TITLE AT OXY SATURDAY

With a conference championship awaiting the result, Pomona College faces Occidental in the annual "big game" of the Southern Conference football race at Patterson Field, Eagle Rock next Saturday. The title goes to Pomona if the Sagehens win; if they lose, Southern Branch looms as the probable 1926 champion.

Pomona and Oxy are playing for the twenty-eighth time and their traditional struggle has almost as much color and history behind it as any of the annual "big games" that take place from coast to coast during the football season. The Blue holds a decided edge in games won over that period of years, with exactly two-thirds of them victories.

Contrary to all predictions, a slight edge favors the Tigers Saturday. At the beginning of the year, it was thought that Occidental would easily outclass anything in the Conference, but two defeats have shown them not invincible while an up-hill battle will give Pomona still a good chance for the championship.

In four games that they have had with common opponents, Pomona has a slight edge in points scored, but dope built on scores is notoriously unreliable, so these figures probably don't mean so much. Occidental should have put a championship team in the field this year, with twelve lettermen and a championship 1925 Freshman team coming up.

THOUGHTS for NUCOA USERS
No wonder so many women are firm believers in Nucoa. Its flavor is perfectly delicious, and it contains precious vitamins and energy that make it a health food as well. Not only that, it cuts practically in half one of the most vexing items of table expense.
Nucoa
"The FOOD of the FUTURE"

SERVICE WITH SCG COURTESY
For Thanksgiving Cooking Install a New Gas Range!
THANKSGIVING with its many cooking needs is no longer dreaded by the modern housewife. She is able to meet increased holiday winter cooking requirements easily with a gas range modernly equipped.
It is needless to struggle with an old stove—to spend unnecessary hours in preparing the Thanksgiving dinner.
Trade in your worn-out stove now for a new Oven Controlled Roper Gas Range.
Liberal Allowance for your old stove
Easy Term Payments with your gas bill
Southern Counties Gas Company
C. F. Spencer
District Manager

Frost Insurance!
We have a limited amount. Are you contemplating placing some on your crop? Better see us at once. Applications must be in Los Angeles office by December 1st.
Upland Realty & Insurance Co.
UPLAND
260 2nd Ave. Phone Upland 532

FORD LEADS---Over 30% Increase in California!
CHARLES E. PUCKETT
FORD DEALER
Corner 2nd and C Upland, California